



U.S. focused gold exploration and development company
advancing high potential projects in Wyoming and Nevada

 **Nasdaq** : USAU

Maggie Creek – October 2020
John Norby Technical PPT

Forward Looking Statements

TERMS OF USE AND DISCLAIMER - This presentation is being provided for the sole purpose of providing the recipients with background information about

U.S. Gold Corp. ("U.S. Gold"). U.S. Gold Corp. has made reasonable efforts to ensure that the information contained in this presentation is accurate as of the date hereof, however, there may be inadvertent or unintentional errors. No representation, warranty or guarantee, express or implied, is made as to the fairness, accuracy, completeness or correctness of information contained in this presentation, including the accuracy, likelihood of achievement or reasonableness of any forecasts, prospects, results or statements in relation to future matters contained in this presentation. The views and information provided herein are based on a number of estimates and assumptions that are subject to significant exploration, business, economic, regulatory and competitive uncertainties. See "Forward Looking Statements" below. U.S. Gold Corp. is not liable to any recipient or third party for the use of or reliance on the information contained in this presentation. This presentation provides information in summary form only, is not intended to be complete and does not constitute an offer to sell or the solicitation of an offer to buy any security. It is not intended to be relied upon as advice to investors or potential investors and does not constitute a personal recommendation or take into account the investment objectives, financial situation or needs of any particular investor. U.S. Gold Corp is not acting as agent or advisor and encourages the use of independent consultants, as necessary, prior to entering into transactions.

FORWARD LOOKING STATEMENTS – Except for the statements of historical fact contained herein, the information presented constitutes "forward-looking statements" within the meaning of Canadian and United States securities and other laws. Often, but not always, forward-looking statements can be identified by the use of words such as "plans", "expects", "is expected", "budget", "scheduled", "estimates", "forecasts", "intends", "aims", "anticipates", "will", "projects", or "believes" or variations (including negative variations) of such words and phrases, or statements that certain actions, events, results or conditions "may", "could", "would", "might" or "will" be taken, occur or be achieved. By their very nature, forward-looking statements are subject to numerous risks and uncertainties, some of which are beyond our control. Forward looking statements are based on the opinions and estimates of management at the date the statements are made, as well as a number of assumptions made by, and information currently available to, U.S. Gold Corp. concerning, among other things, anticipated geological formations, potential mineralization, future plans for exploration and/or development, potential future production, drilling exposure, and exploration budgets and timing of expenditures, all of which involve known and unknown risks, uncertainties and other factors which may cause the actual results, performance or achievement of U.S. Gold Corp. to be materially different from any future results, performance or achievements expressed or implied by such forward-looking statements. Factors that could cause actual results to vary materially from results anticipated by such forward looking statements include, among others, risks related to the Company's limited operating history, current and future exploration activities, the Company's need for significant additional capital, changes in government legislation, changes in ownership interest in a project, conclusions of economic evaluations, changes in project parameters as plans continue to be refined, future prices and volatility of gold, silver and other metals, environmental risks and hazards, infrastructure and/or operating costs, labor and employment matters, availability of financing, permitting availability, government regulation, changes in equity markets, the uncertainties involved in interpreting geological data, the validity of the Company's title to its properties, increases in costs and exchange rate fluctuations, the Company's dependence on key personnel, as well as those factors discussed in the sections "Cautionary Statement Regarding Forward Looking Statements", "Risk Factors" and elsewhere.

Although U.S. Gold Corp. has attempted to identify important factors that could cause actual results to differ materially, they're other factors that cause results not to be as anticipated, estimated or intended. There can be no assurance that such statements will prove to be accurate as actual results and future events could differ materially from those anticipated in such statements. U.S. Gold Corp. disclaims any intention or obligation to update or revise any forward-looking statements, whether as a result of new information, future events or otherwise, other than as required by applicable law. Accordingly, readers should not place undue reliance on forward-looking statements of U.S. Gold Corp. should be considered highly speculative. The following is a description of U.S. Gold Corp.'s sampling methodology, chain of custody, quality control and quality assurance procedures applicable to the Company's drill results contained in this Presentation, save and except for historical results.

Cautionary Note to U.S. Investors Concerning Mineral Resources

We may use certain terms on this website, such as "measured," "indicated," or "inferred" mineral resources, which are defined in Canadian Institute of Metallurgy guidelines, the guidelines widely followed to comply with Canadian National Instrument 43-101-- Standards of Disclosure for Mineral Projects ("NI 43-101"). We advise U.S. investors that these terms are not recognized by the United States Securities and Exchange Commission (the "SEC"). The estimation of measured and indicated resources involves greater uncertainty as to their existence and economic feasibility than the estimation of proven and probable reserves under the SEC's disclosure rules. Under U.S. standards, mineralization may not be classified as a "reserve" unless the determination has been made that the mineralization could be economically and legally produced or extracted at the time the reserve determination is made. Mineral resources that are not mineral reserves do not have demonstrated economic viability. U.S. investors are cautioned not to assume that measured or indicated mineral resources will be converted into reserves. Inferred mineral resources have a high degree of uncertainty as to their existence and their economic and legal feasibility. It cannot be assumed that all or any part of an inferred mineral resource exists, or is economically or legally viable. Under Canadian rules, estimates of "inferred mineral resources" may not form the basis of feasibility studies, pre-feasibility studies or other economic studies, except in prescribed cases, such as in a preliminary economic assessment under certain circumstances. Disclosure of "contained ounces" in a resource is permitted disclosure under Canadian regulations; however, the SEC normally only permits issuers to report mineralization that does not constitute "reserves" by SEC standards as in place tonnage and grade without reference to unit measures.

Maggie Creek District

Discovering the next gold district on the
Carlin Trend, NV

Carlin Trend Map with Maggie Creek Claims

- The Maggie Creek Project lies on the eastern margin of the Lynn-Carlin window, adjacent to the giant Gold Quarry deposits (26M oz Au)
- Through its subsidiary Orevada Metals, Inc., USAU has an option to acquire up to 70% of approximately three square miles of unpatented mining claims on the Carlin Trend from Renaissance Gold, Inc.

(Modified from Rhys et al., 2015)

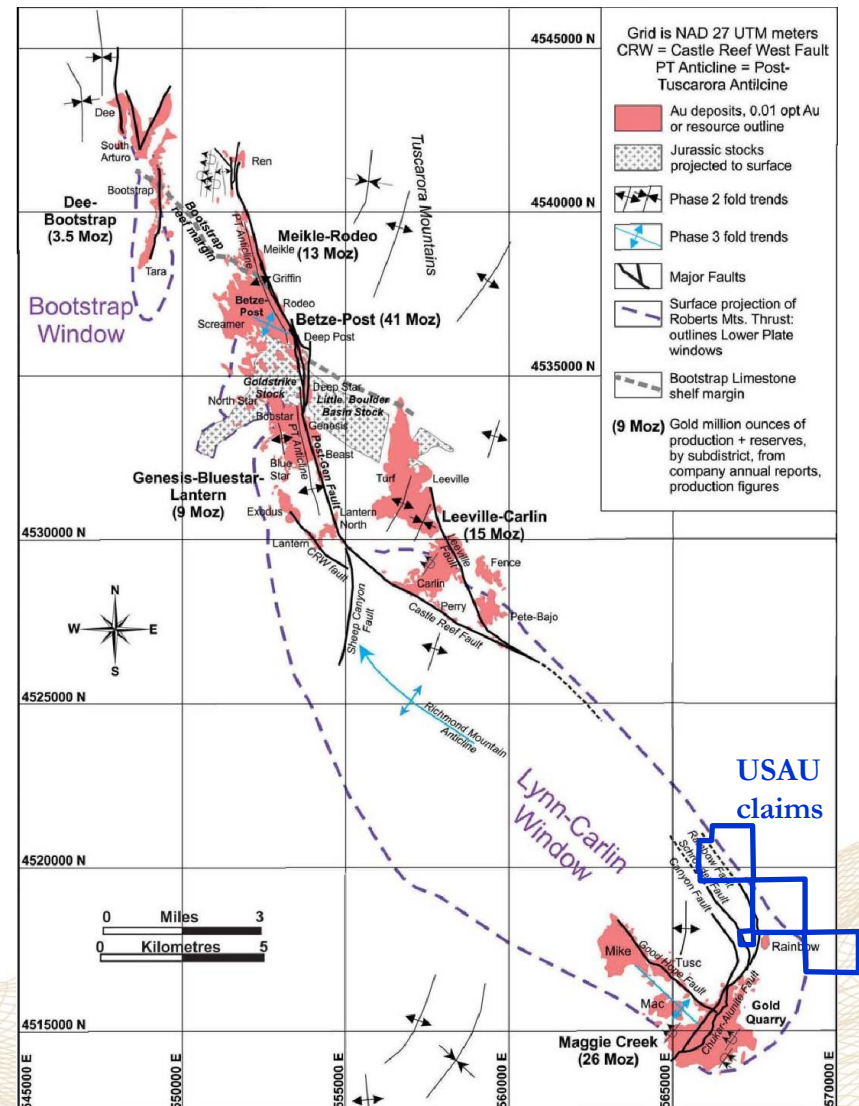

Maggie Creek District

District Carlin Type Gold System #1

Carlin Lower-Plate Window

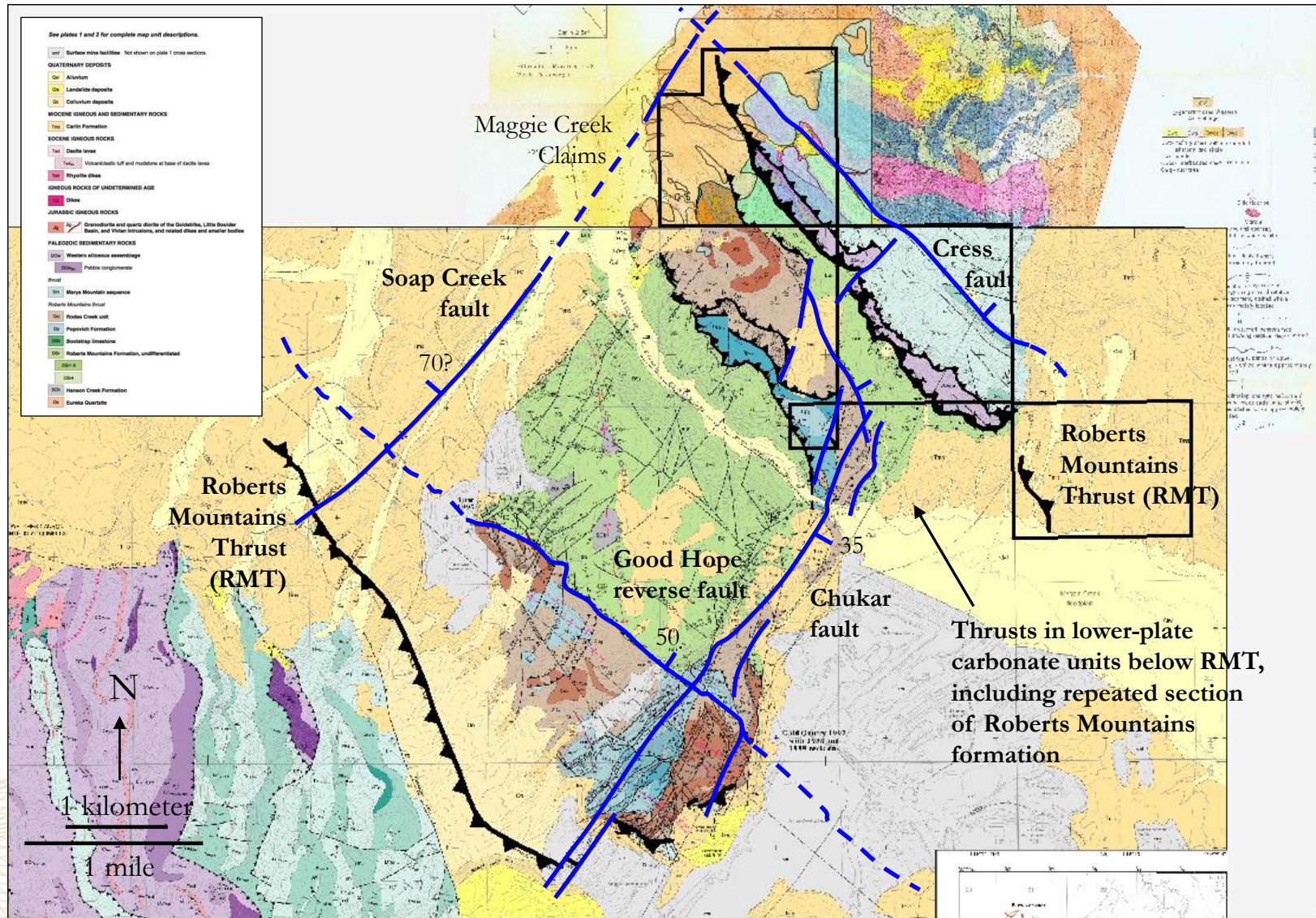

Roberts Mountains thrust is Phase 1 contraction. It positioned impermeable cap rocks over carbonates hosting mineral systems.

Larger geology map from Norby (2002). Geology in NW Maggie Creek claims section from Morris (1999) and Cole (1992). Northeast area geology map from Cress (1972).

Gold Deposits of the Carlin Window

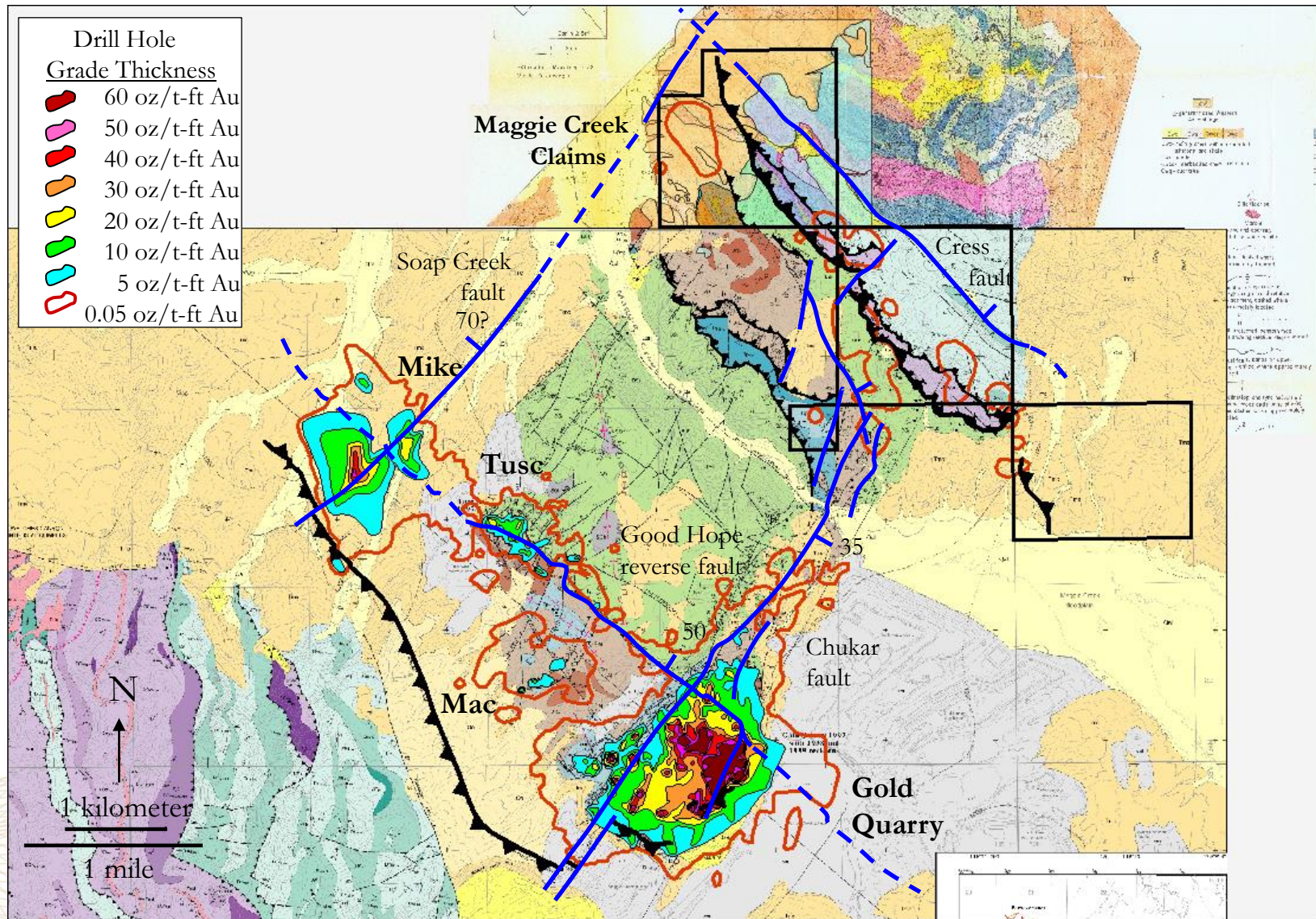

Mike to Gold Quarry 5 to 60 oz/t-ft contours, and Rainbow 0.5 oz/t-ft contour from Harlan et al. (2002). District 0.05 oz/t-ft contours from Rhys et al. (2015). Maggie Creek 0.05 oz/t-ft contours from drill data.

Gold Concentrations in SE-Vergent Fault-Propagation Folds and Thrusts (Phase 2)

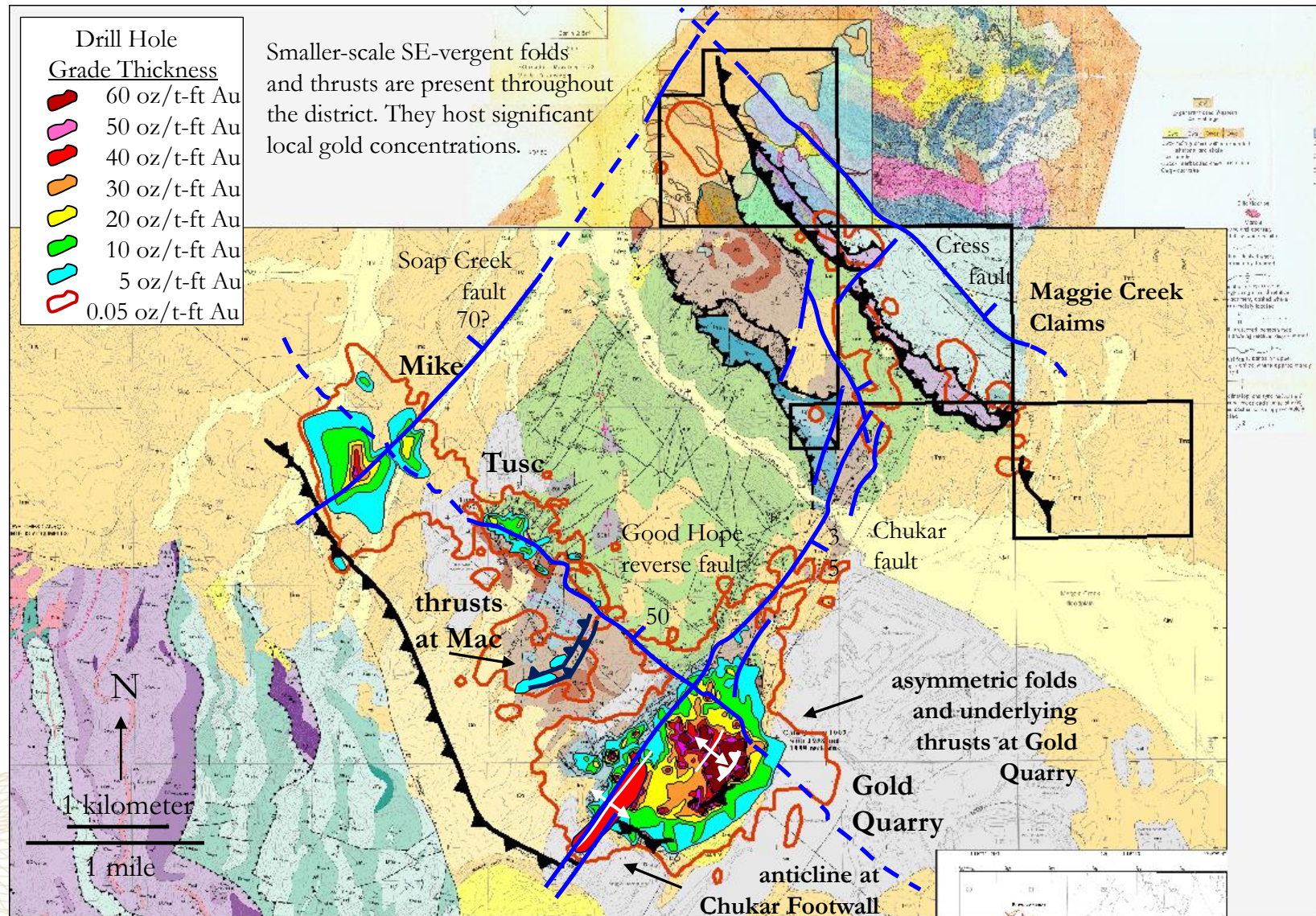

Southeast-vergent, tighter fault-propagation folds and associated basal thrusts developed during middle Mississippian to Jurassic Phase 2 contraction (Rhys et al., 2015). Gold Quarry structures from Nemitz (2003) and Rhys et al. (2015). Chukar Footwall structure from Parraga (2005).

Gold deposits along Good Hope anticline (Phase 3 structure)

The large Gold Quarry and West Mike gold deposits occur along the Good Hope anticline, where crossed by gold-bearing NE-striking faults. The Carlin lower-plate window is a larger-scale Phase 3 anticline.

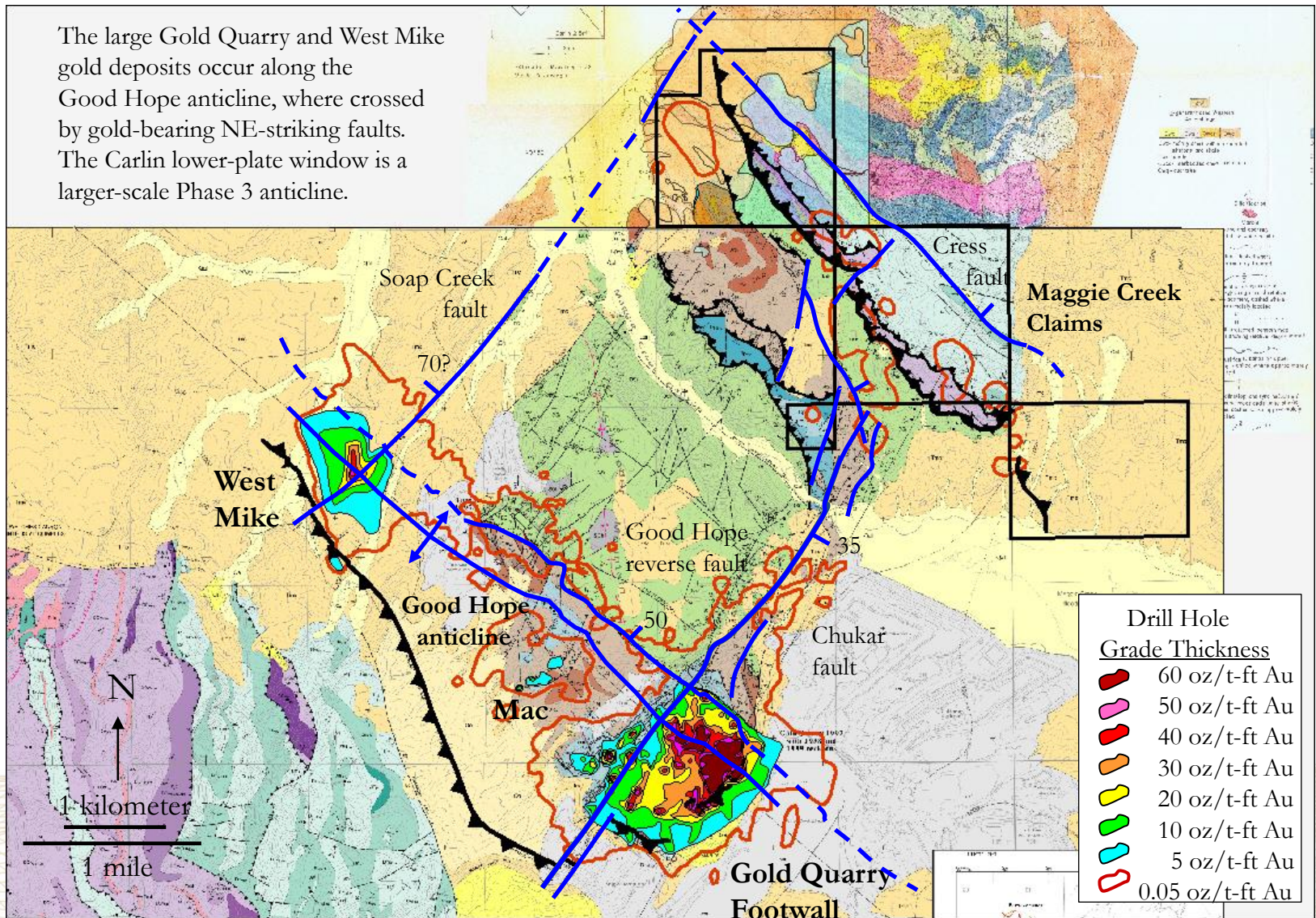

Good Hope anticline interpreted as broad fold developed during late Mesozoic or early Tertiary Laramide-style Phase 3 SW-NE contraction (Rhys et al., 2015).

Gold deposits along and in the hanging wall of the Good Hope reverse fault

The Cress and Schroeder faults on the Maggie Creek claims are roughly parallel to the Good Hope fault, and may similarly be reverse faults related to Phase 3 contraction. They may have been re-activated with Tertiary extensional normal offset.

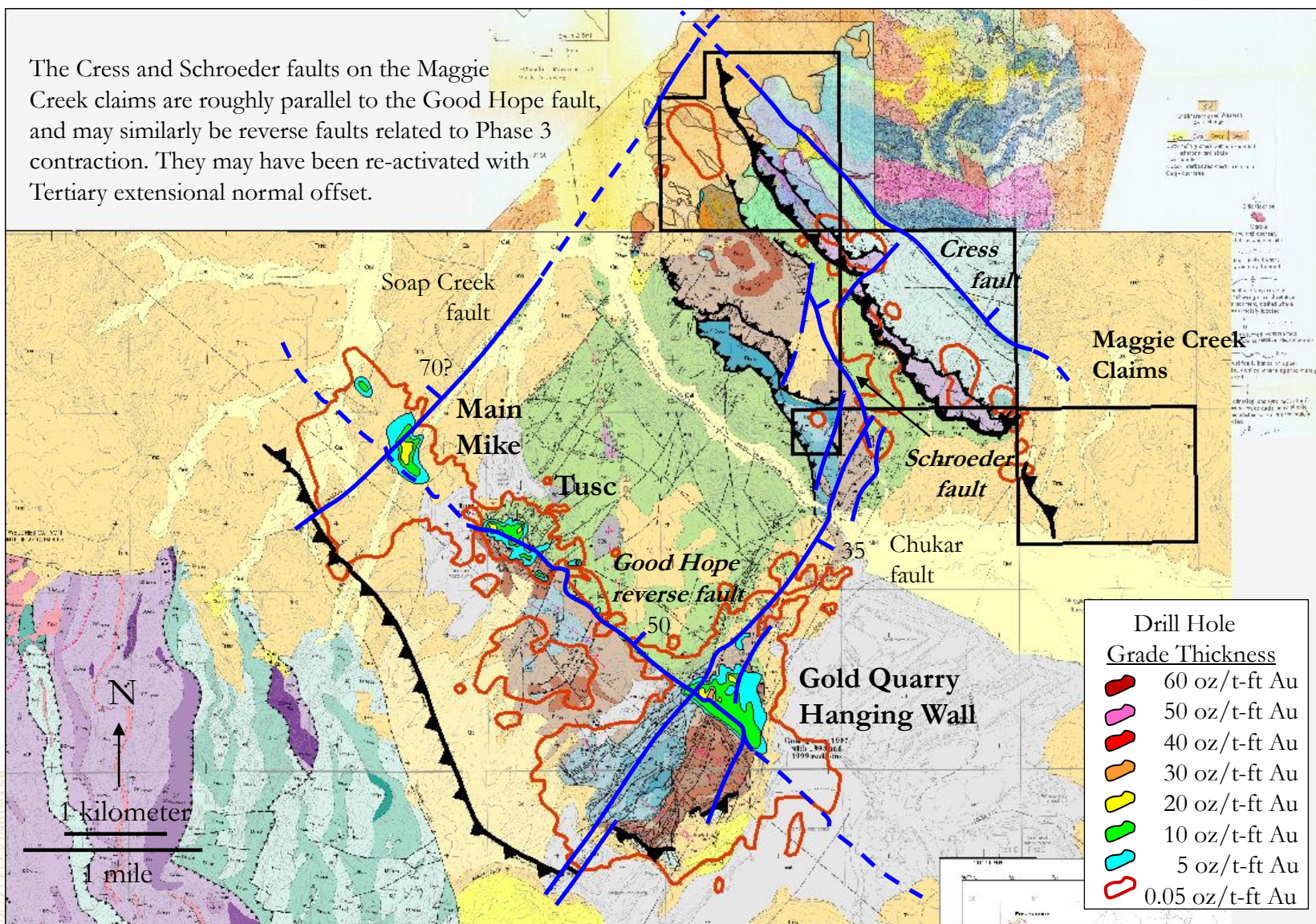

Good Hope reverse fault interpreted as SW-verging conjugate structure developed during late Mesozoic or early Tertiary Laramide-style Phase 3 contraction (Rhys, 2015).

NW-striking mineralized dikes along Good Hope reverse fault and on Maggie Creek claims

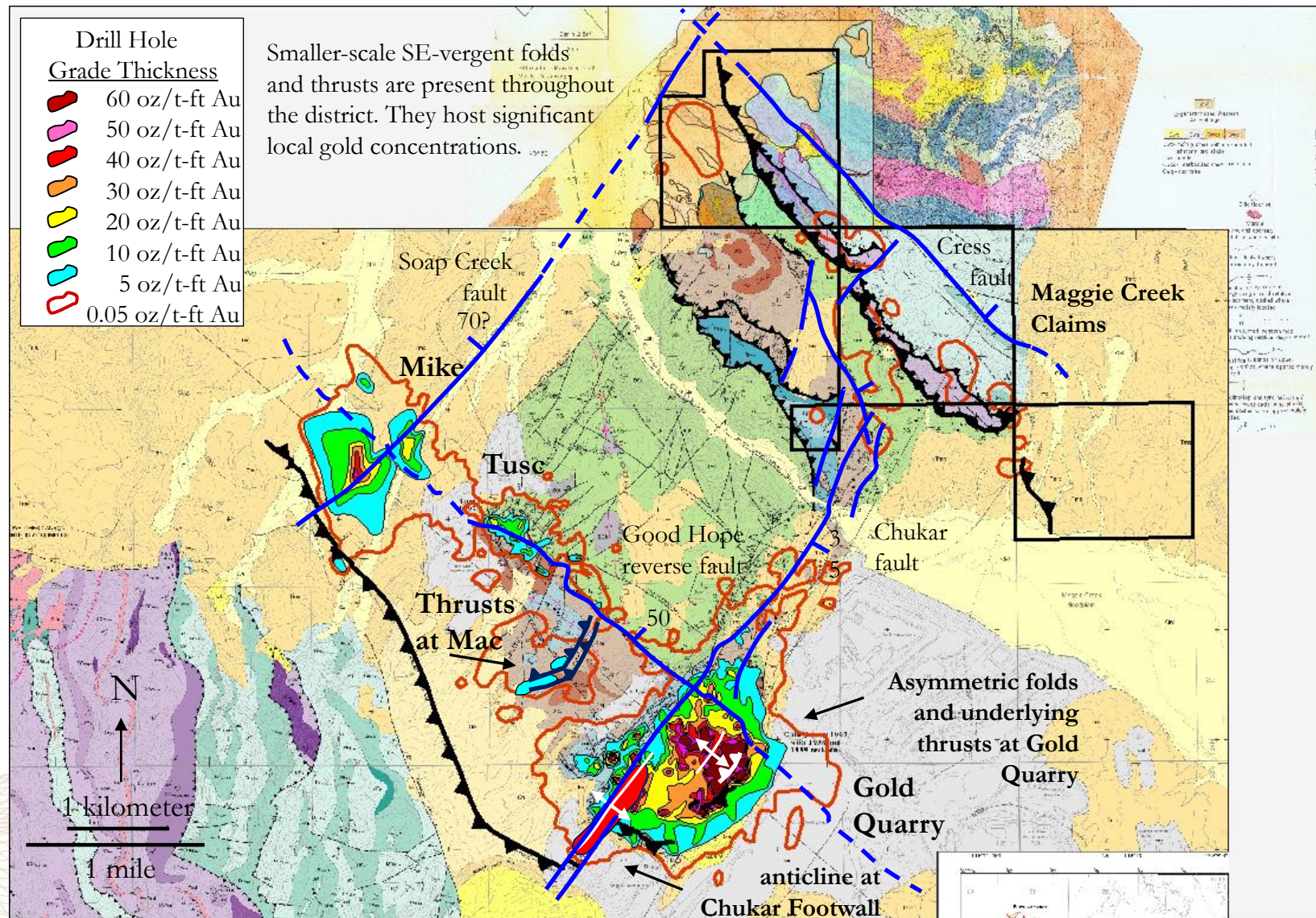

Southeast-vergent, tighter fault-propagation folds and associated basal thrusts developed during middle Mississippian to Jurassic Phase 2 contraction (Rhys et al., 2015). Gold Quarry structures from Nemitz (2003) and Rhys et al. (2015). Chukar Footwall structure from Parraga (2005).

Maggie Creek District

District Carlin Type Gold System #2

Tertiary NE-striking Extensional Chukar and Soap Creek faults channelled gold systems

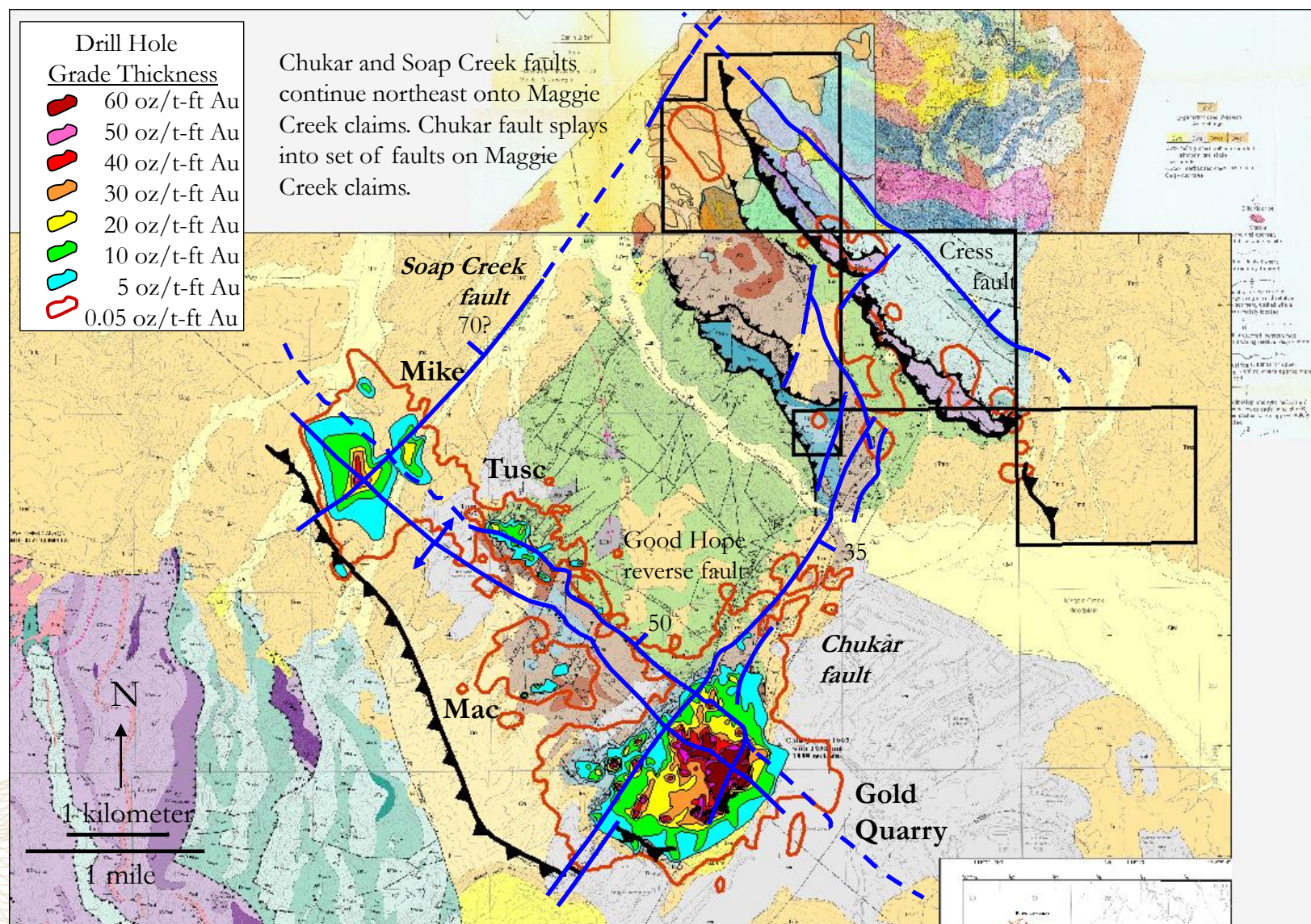

Southeast-vergent, tighter fault-propagation folds and associated basal thrusts developed during middle Mississippian to Jurassic Phase 2 contraction (Rhys et al., 2015). Gold Quarry structures from Nemitz (2003) and Rhys et al. (2015). Chukar Footwall structure from Parraga (2005).

Mike Deposit Cross Sections

Main Mike in hanging wall of Good Hope fault.

West Mike in footwall of Good Hope fault.

Main (and West Mike) are within the footwall of and along the Soap Creek fault.

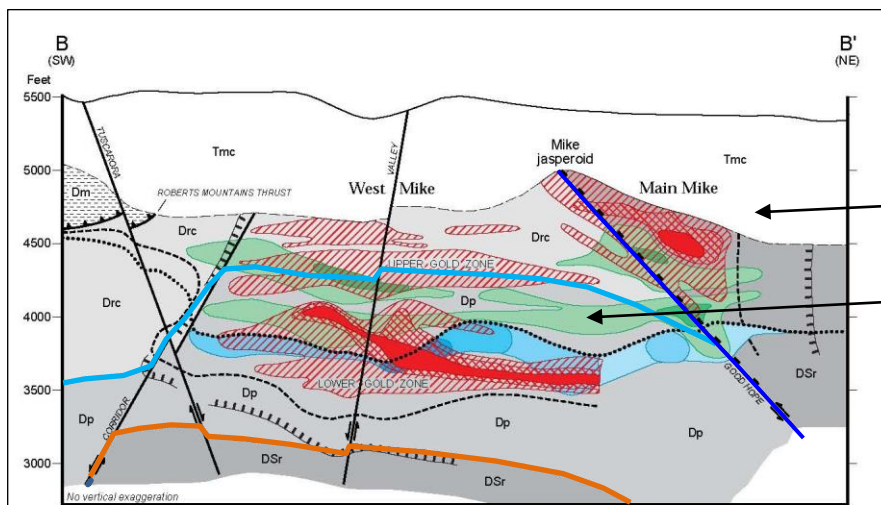

Figure J-6. Soap Creek 045° section B-B' (looking northwest), Mike deposit. Line of section shown on figure J-4.

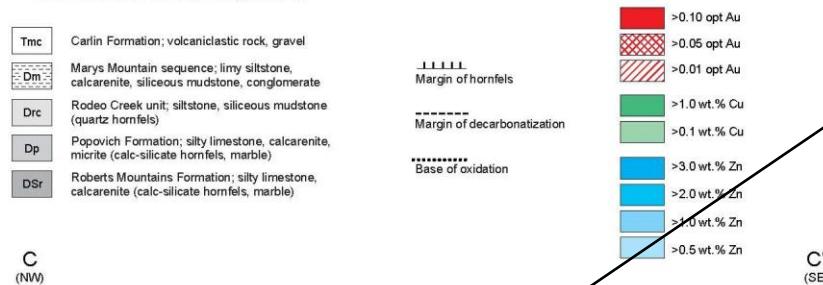
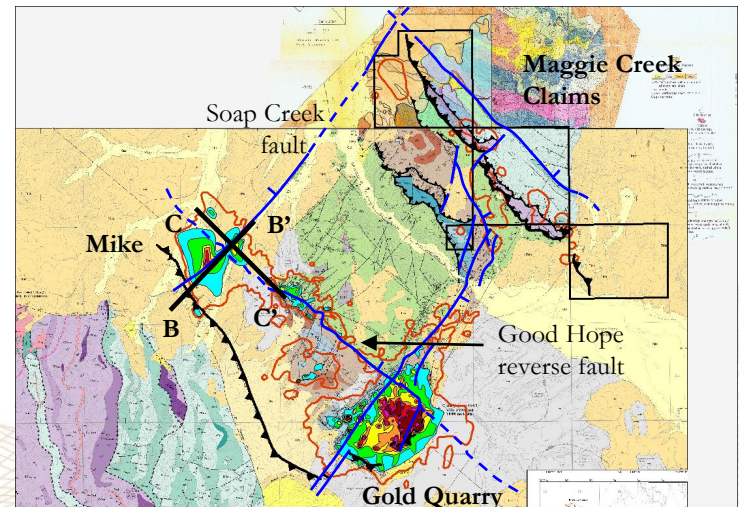

Figure J-7. Good Hope 135° section C-C' (looking northeast), Mike deposit. Line of section shown on figure J-4.

Lines of Sections



Norby and Orobona (2002)

Gold Quarry Cross Section – across Chukar fault

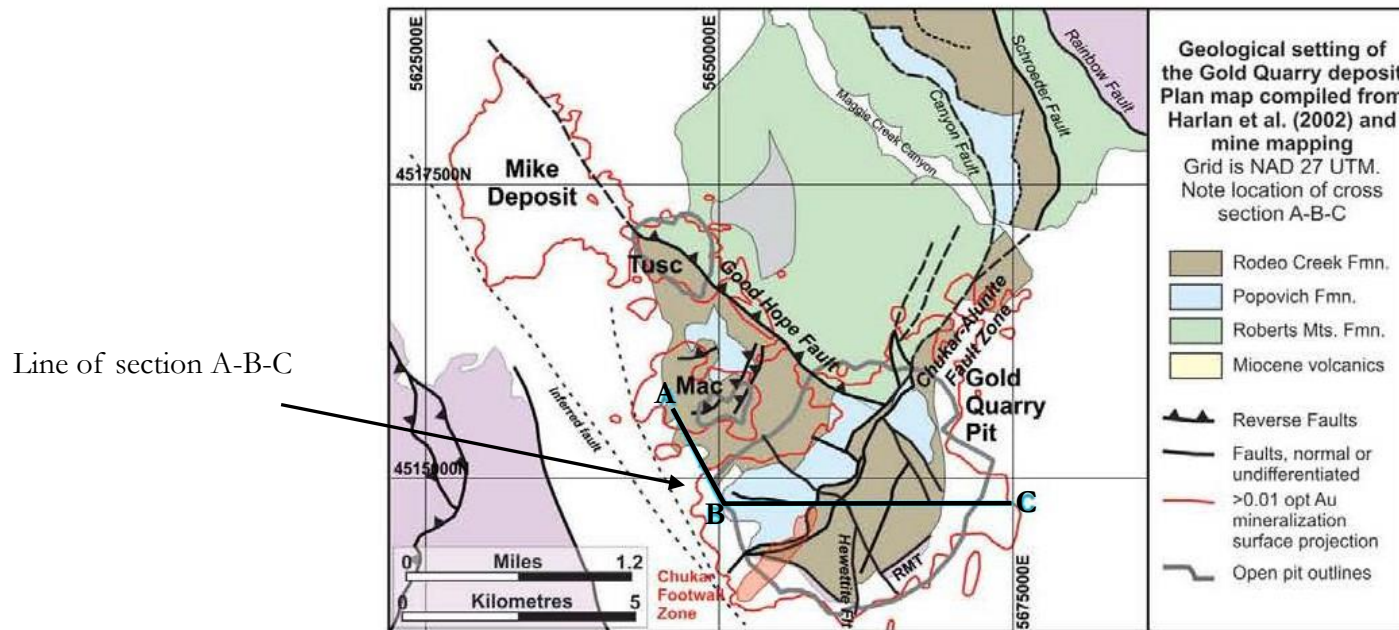
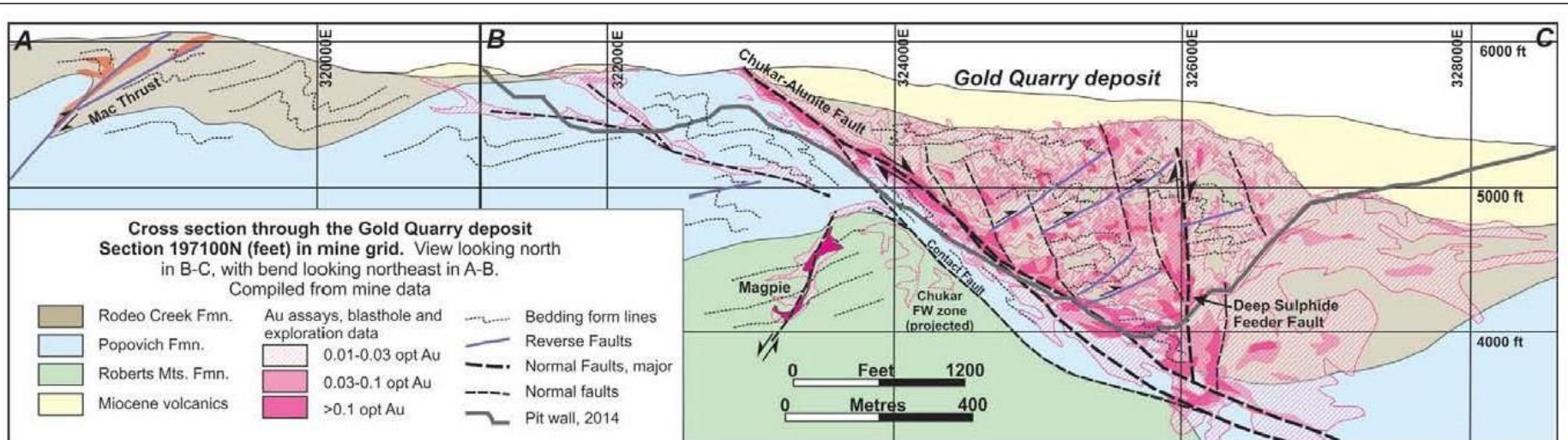

Line of section A-B-C

Rhys et al. (2015)

Higher-grade gold zones occur in the district

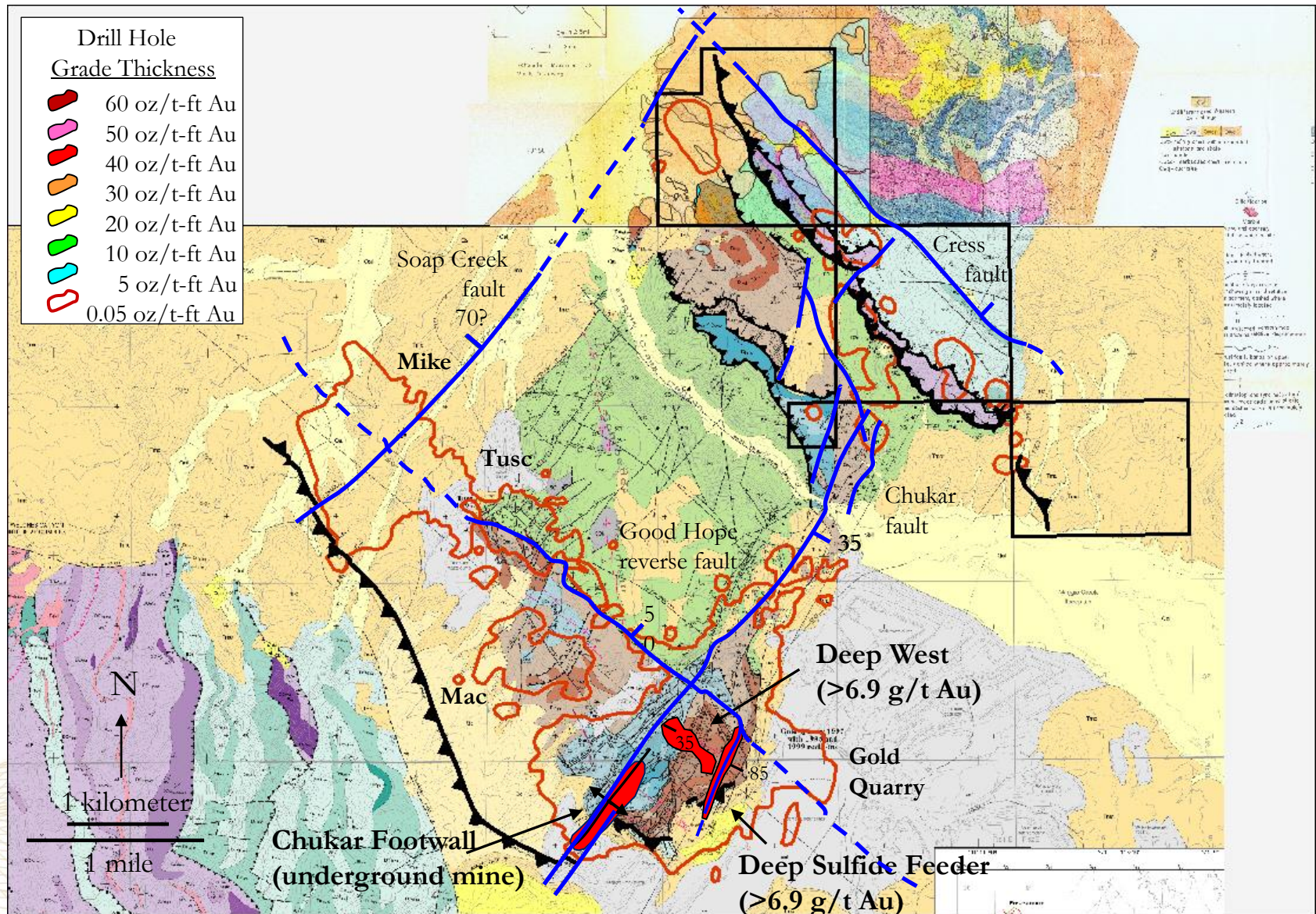

Deep West and Deep Sulfide Feeder gold zones from Harlan et al. (2002). Chukar Footwall deposit from Rhys et al. (2015).

Carlin-type hydrothermal alteration (yellow) mapped at surface

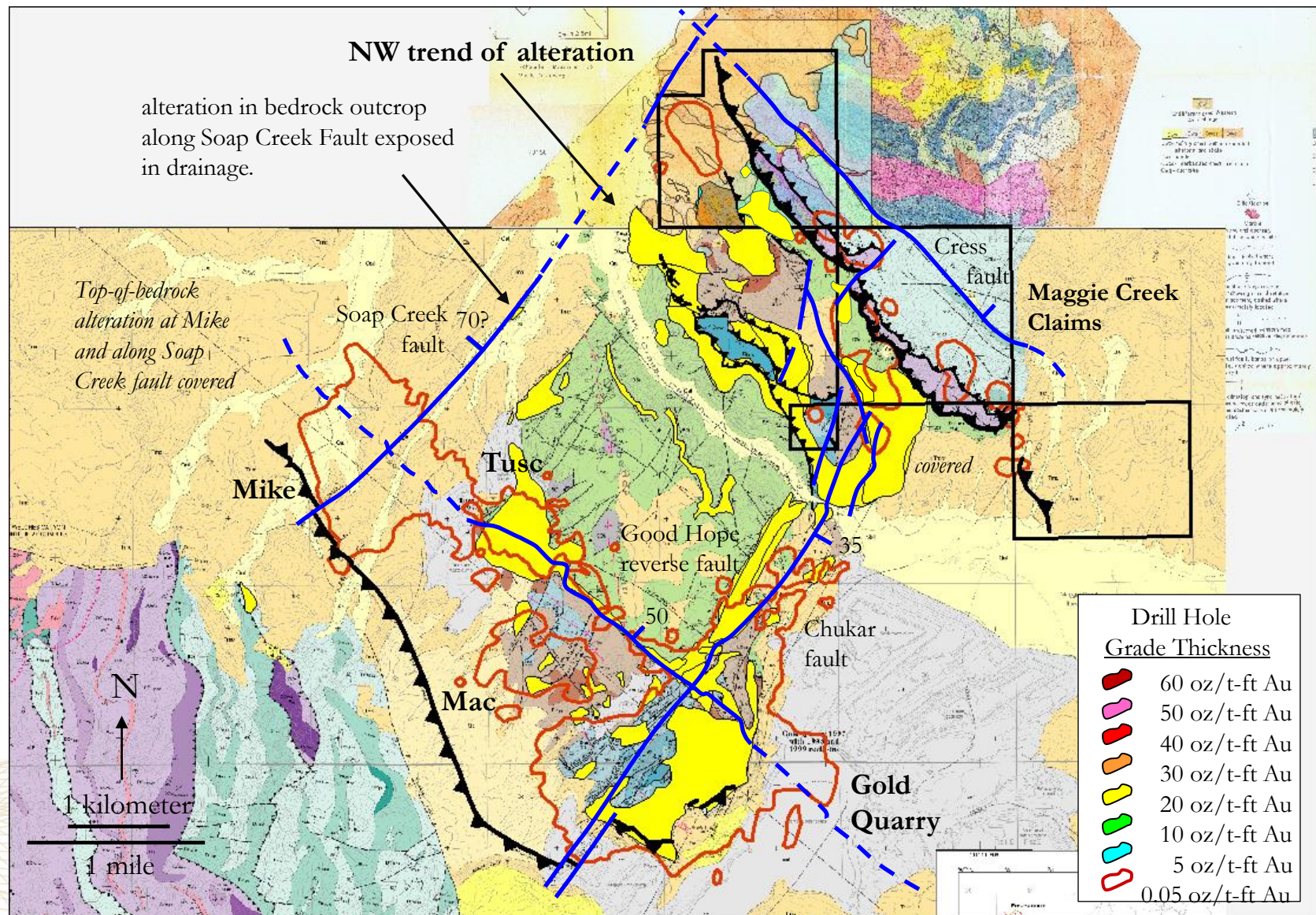

Harlan et al. (2002), Cole (1992), Freeport (1978), and Evans and Cress (1977)

Silicification (red) and chalcedony (peach), and Carlin-type hydrothermal alteration (yellow)

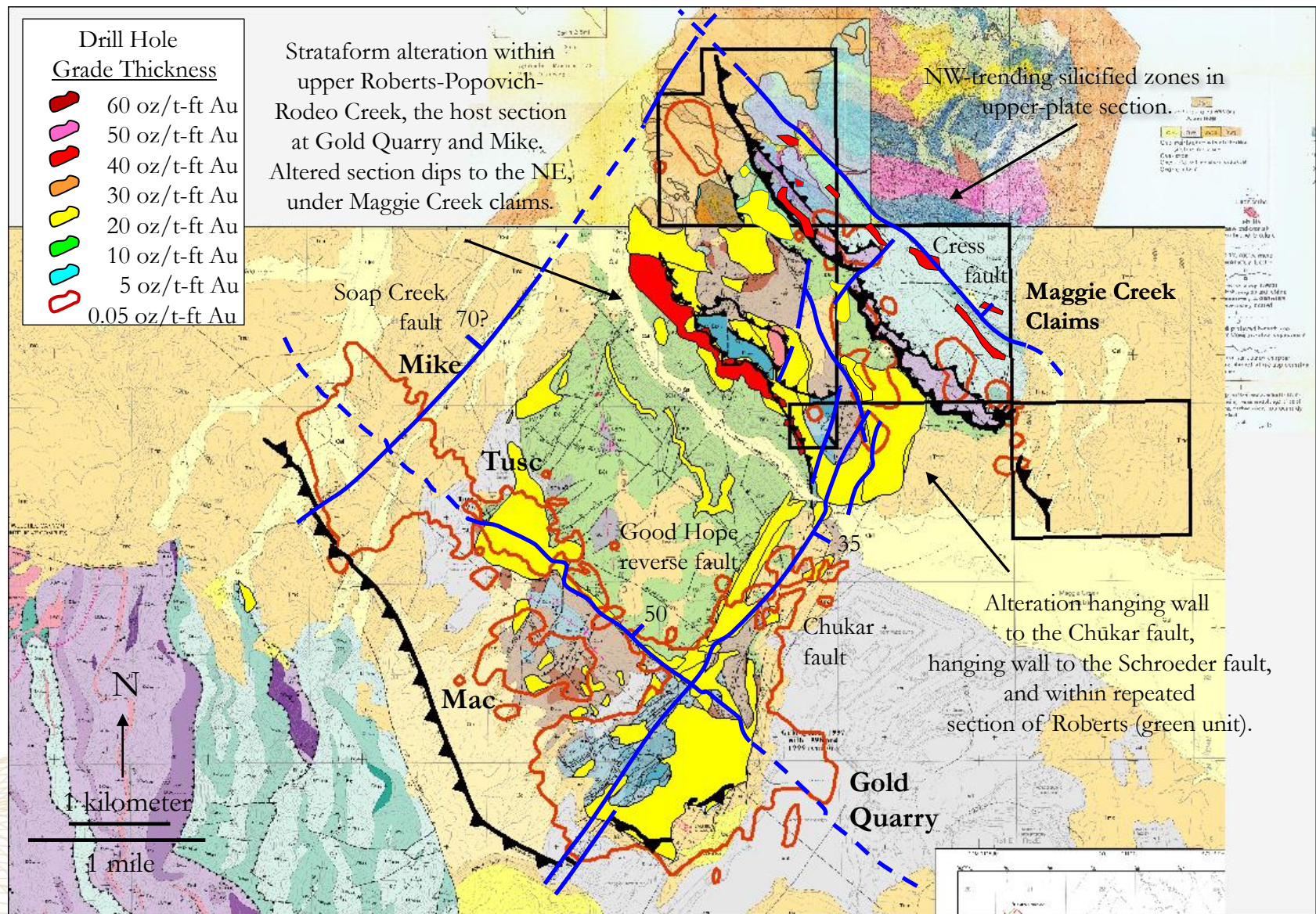

Harlan et al. (2002), Cole (1992), Freeport (1978), and Evans and Cress (1977)

Barite (orange), silica (red), chalcedony (peach), and Carlin-type hydrothermal alteration (yellow)

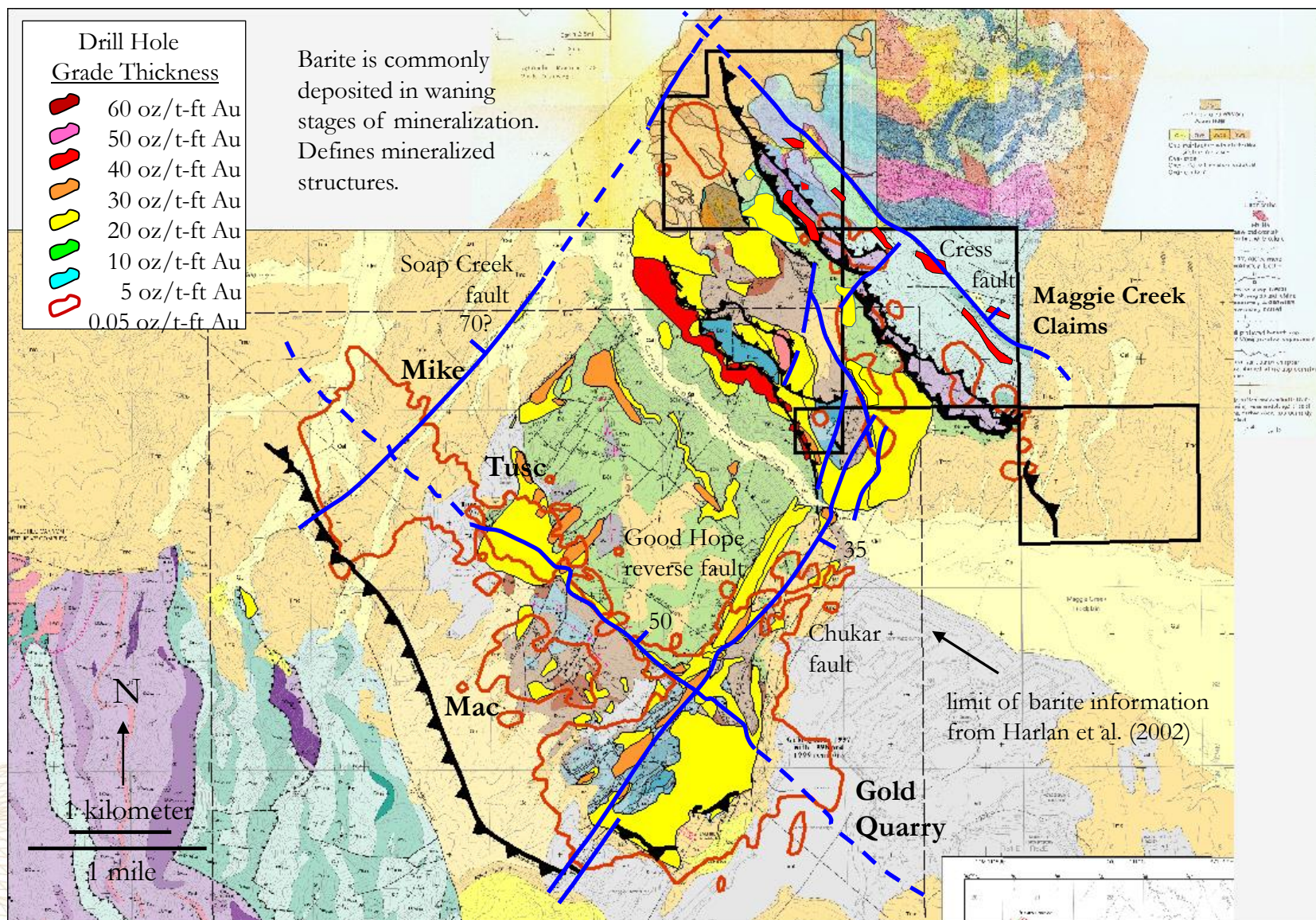

Harlan et al. (2002), Cole (1992), Freeport (1978), and Evans and Cress (1977)



Maggie Creek District

District Carlin Type Gold System #3

District Alteration and Defined Gold Deposits

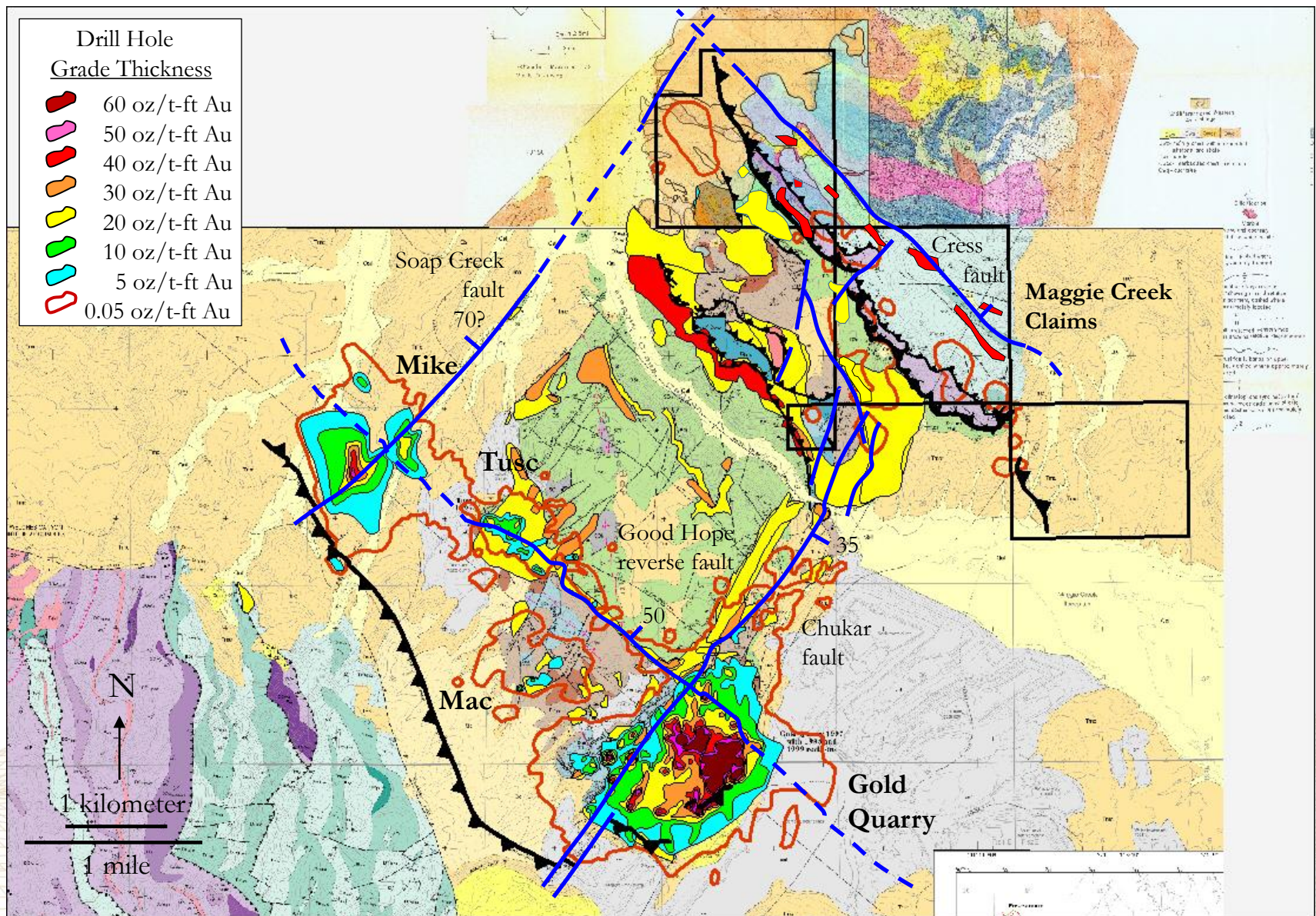

Gold in Soil Anomaly in Hanging Wall of Northeast Chukar Fault

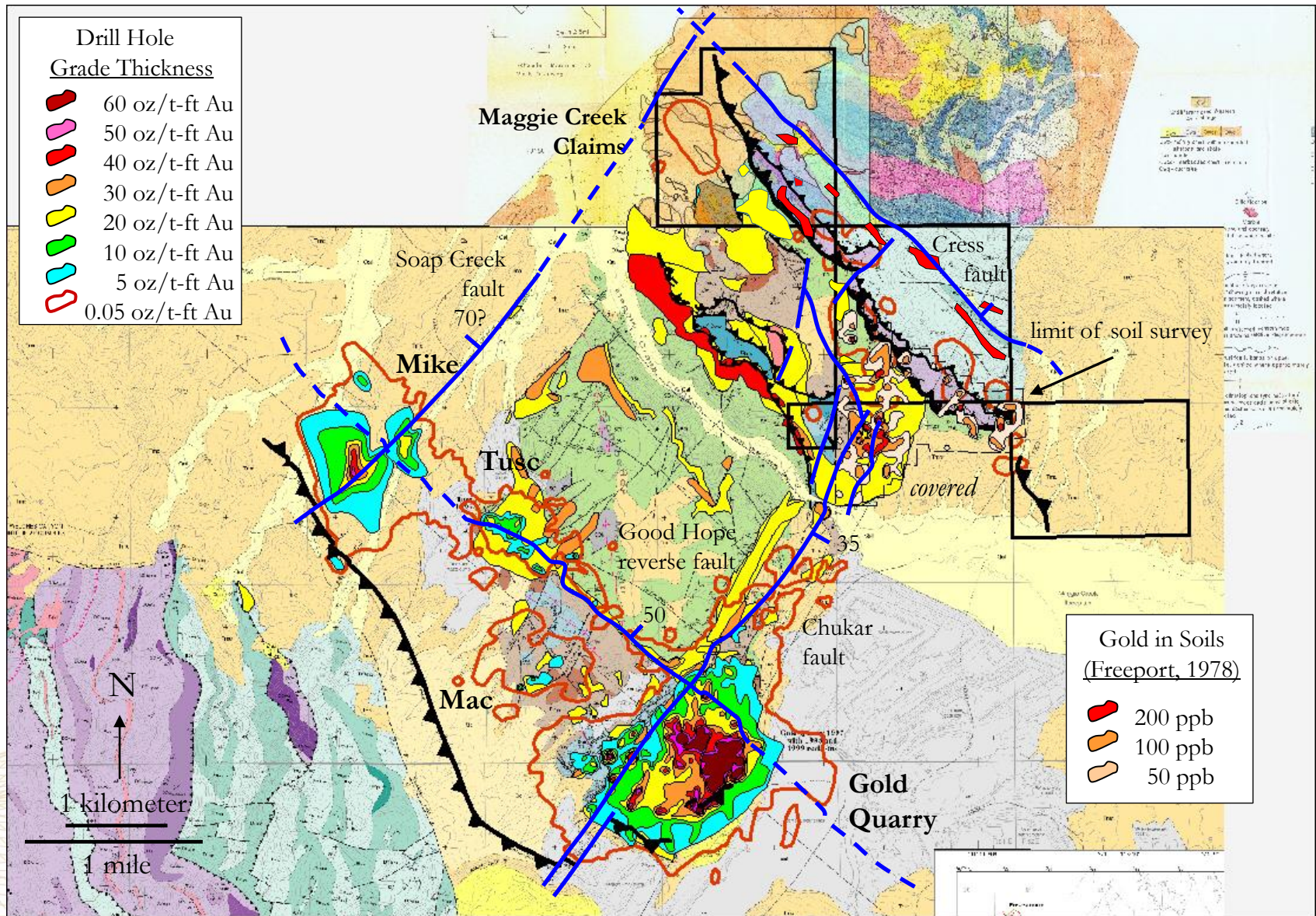

Gold in Soil Anomaly

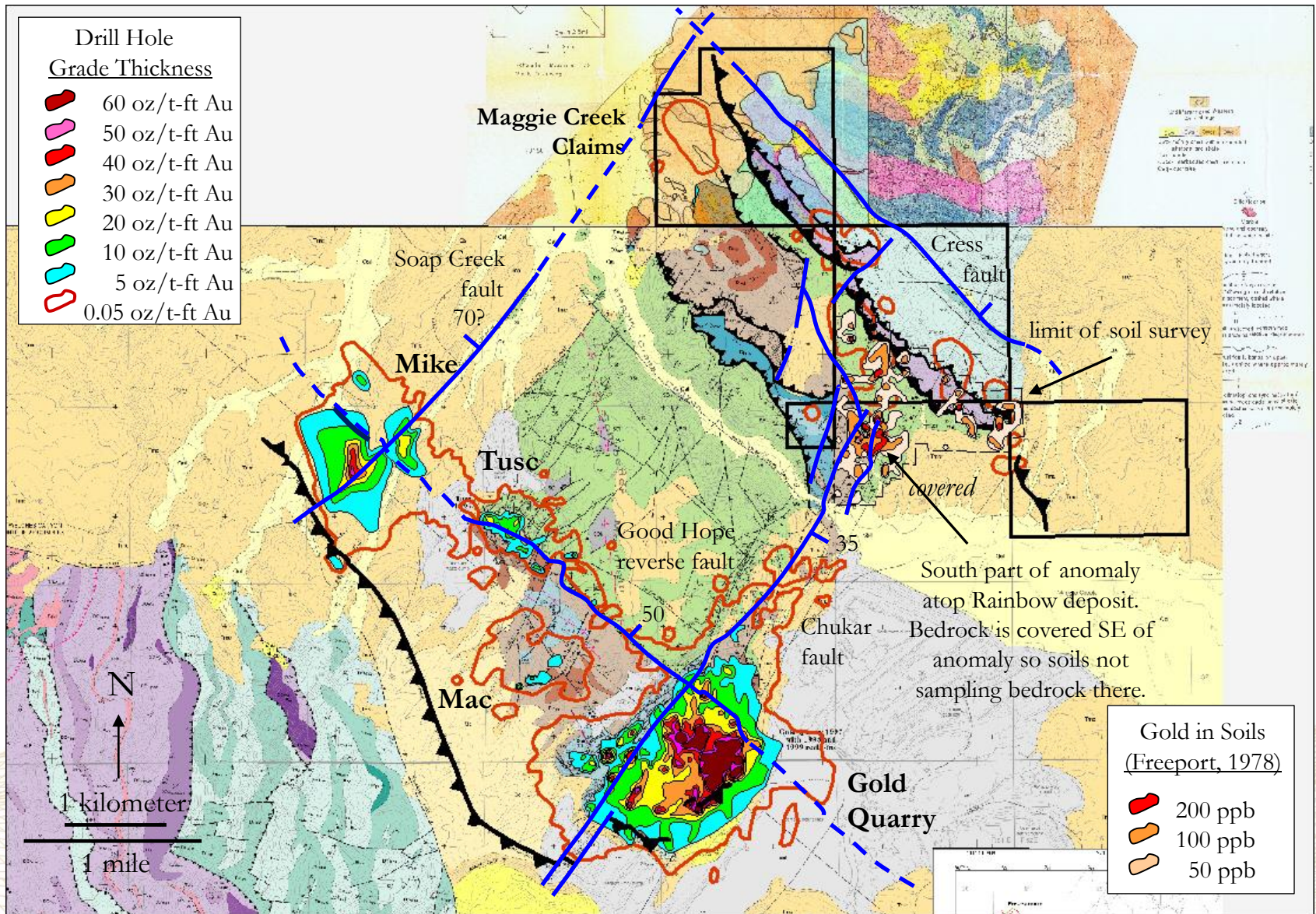

Drill-indicated Gold Zones on Maggie Creek Claims

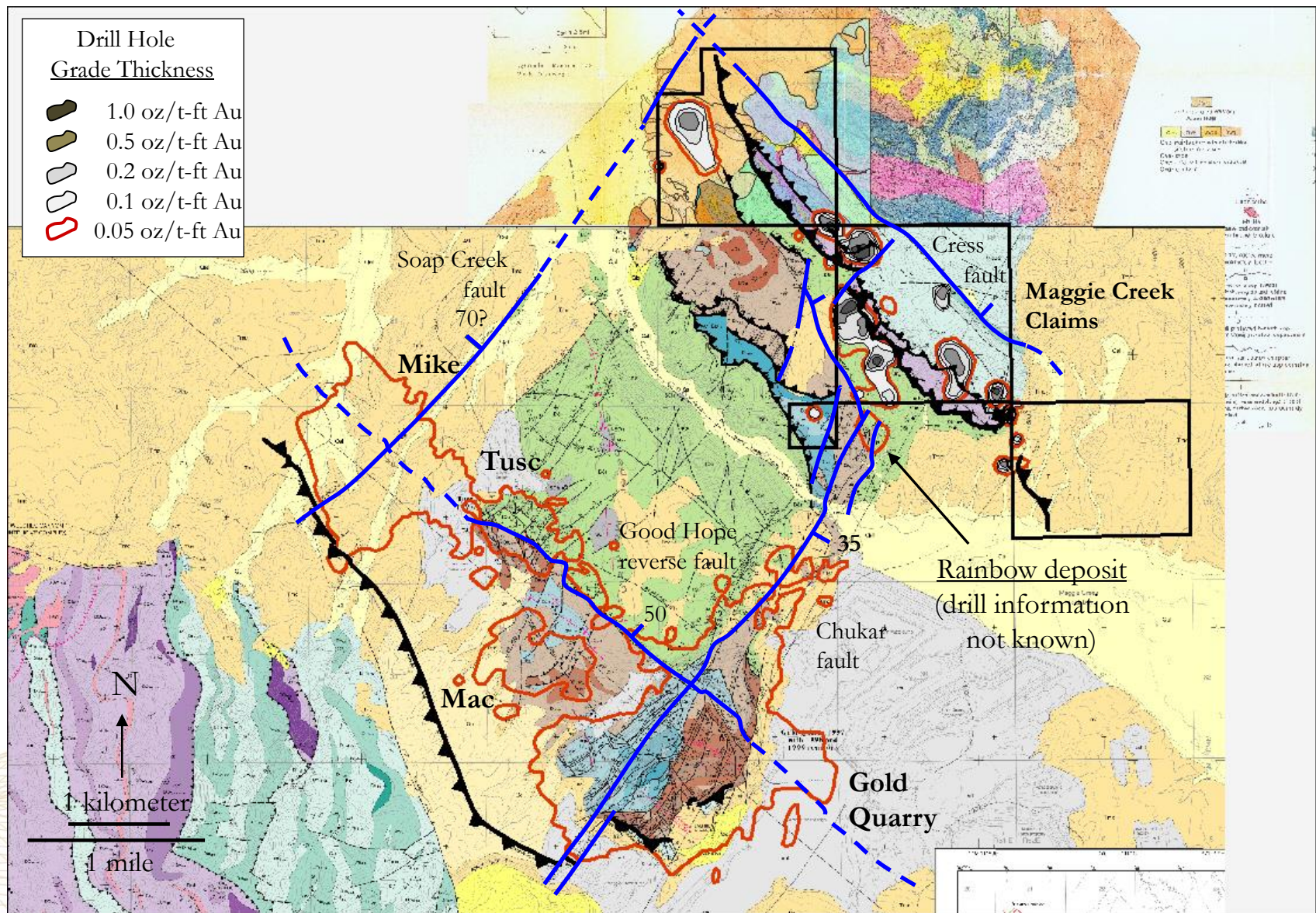

Airborne Magnetics, reduced to the pole, depth sliced 0-300 meters

Gold Quarry and the gold occurrences on the Maggie Creek claims are about equidistant from the Maggie Creek mag high.

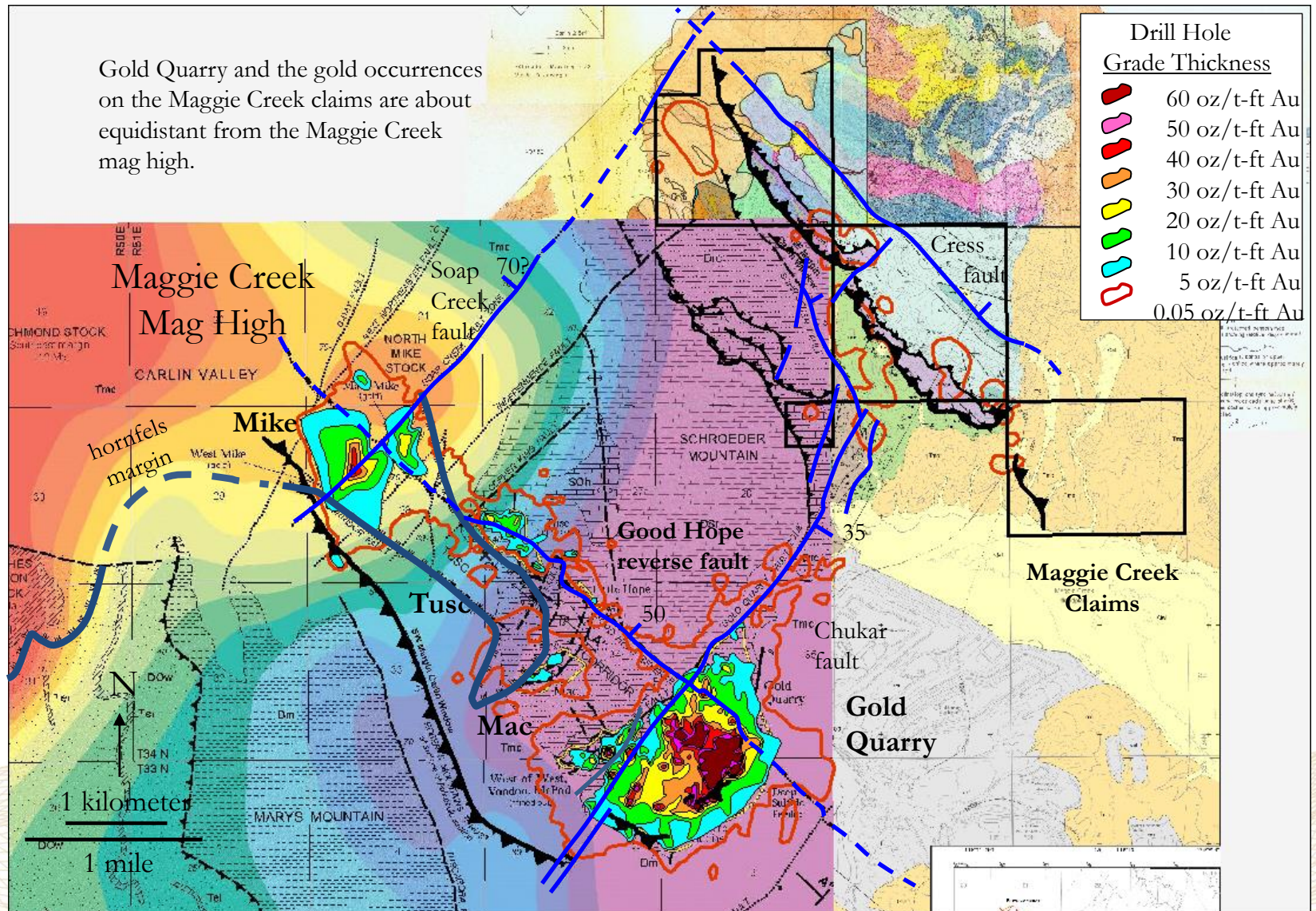

Ressel and Henry (2006) interpreted the Maggie Creek magnetic high to be an Eocene intrusion, and possibly a source of gold-bearing fluids on the Carlin trend.

Magnetics figure from Norby and Orobona (2002).

Targets

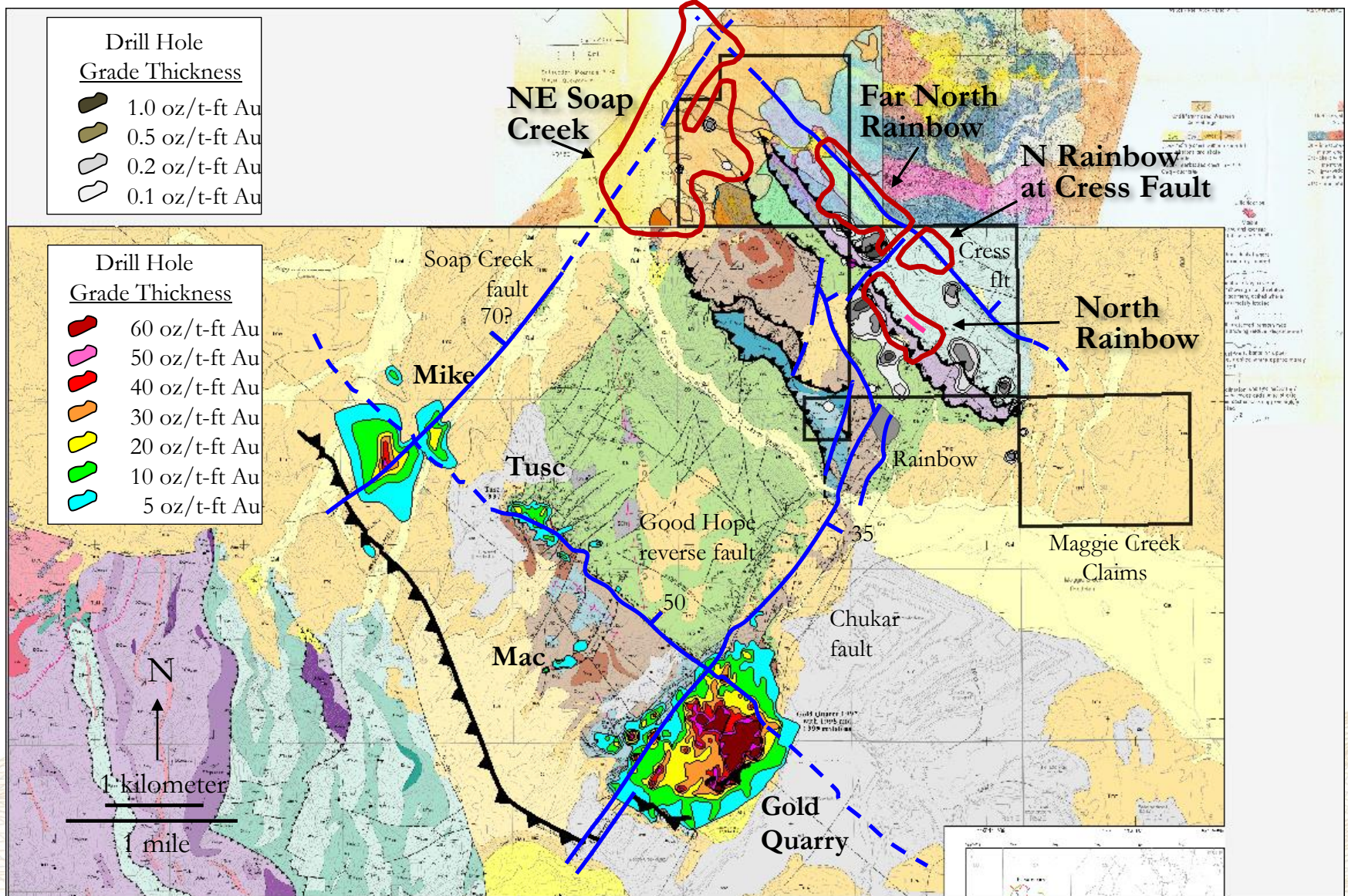

Targets

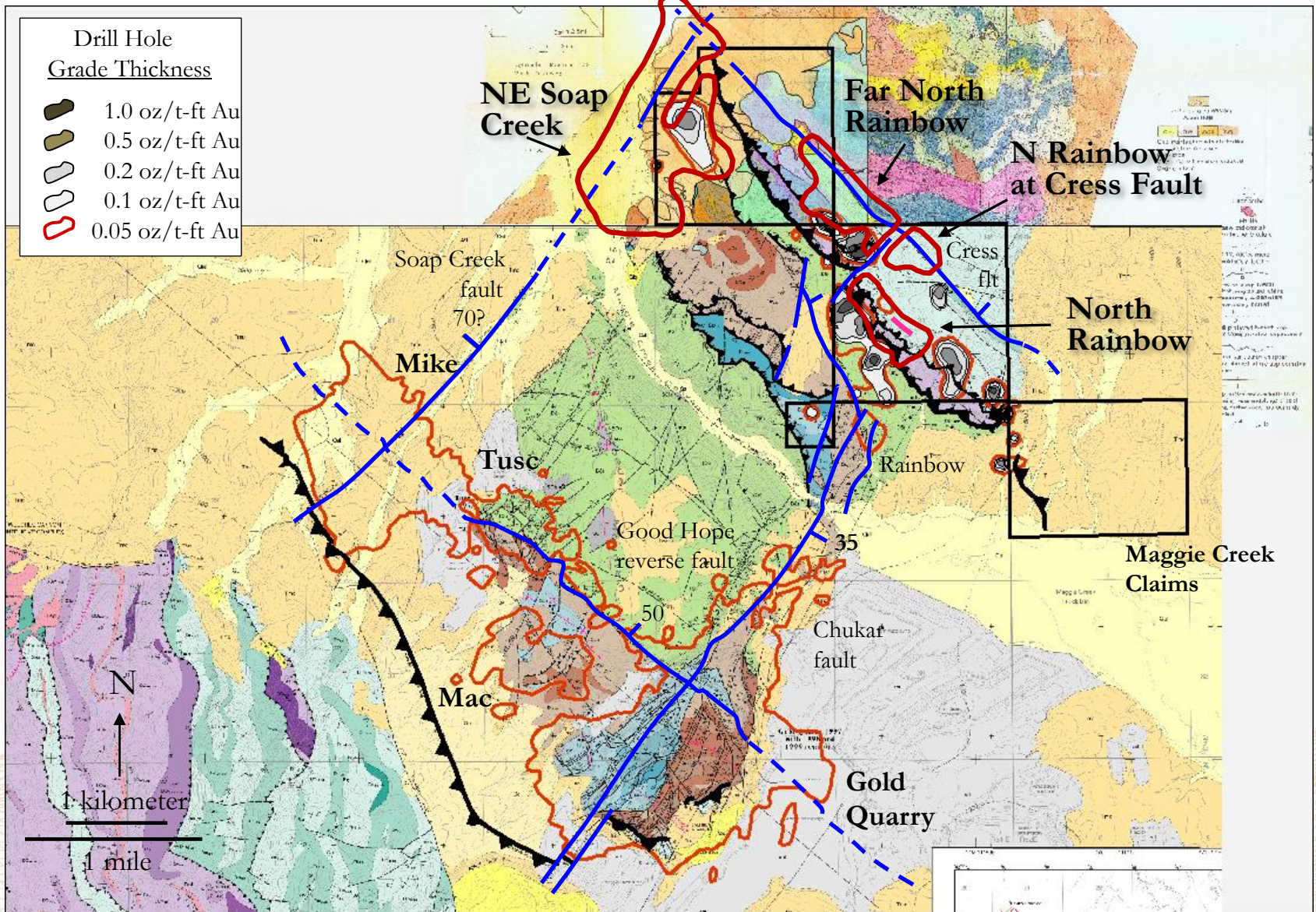



Maggie Creek Property

Carlin Type Gold Potential # 1

Geology

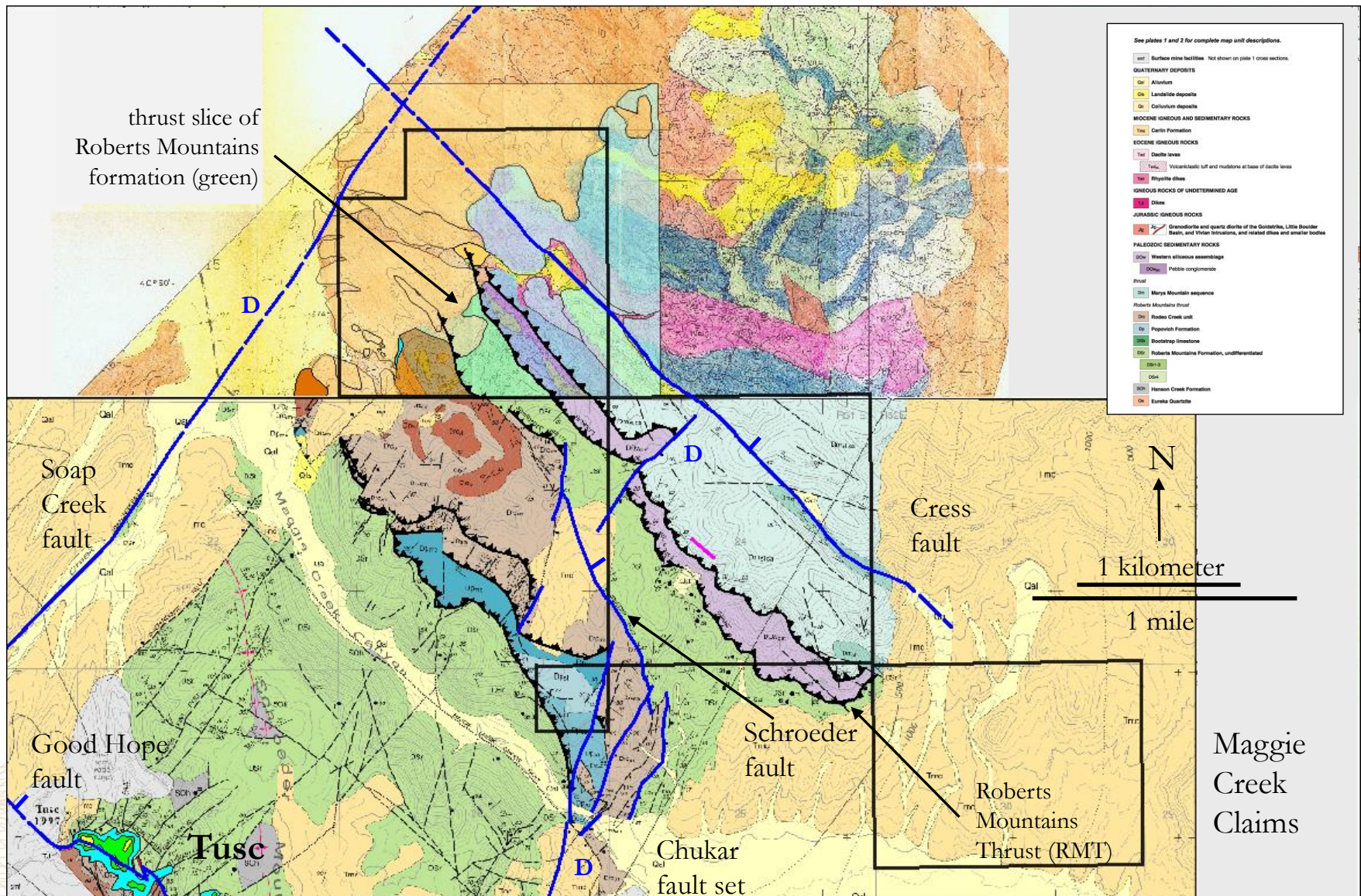

The Good Hope fault is a reverse fault. The Schroeder and Cress subparallel faults may also be reverse faults, with later normal movement.

Larger geology map from Norby (2002). Geology in NW Maggie Creek claims section from Morris (1999) and Cole (1992). Northeast area geology map from Cress (1972).

Depth to Bedrock, beneath Carlin formation tuff

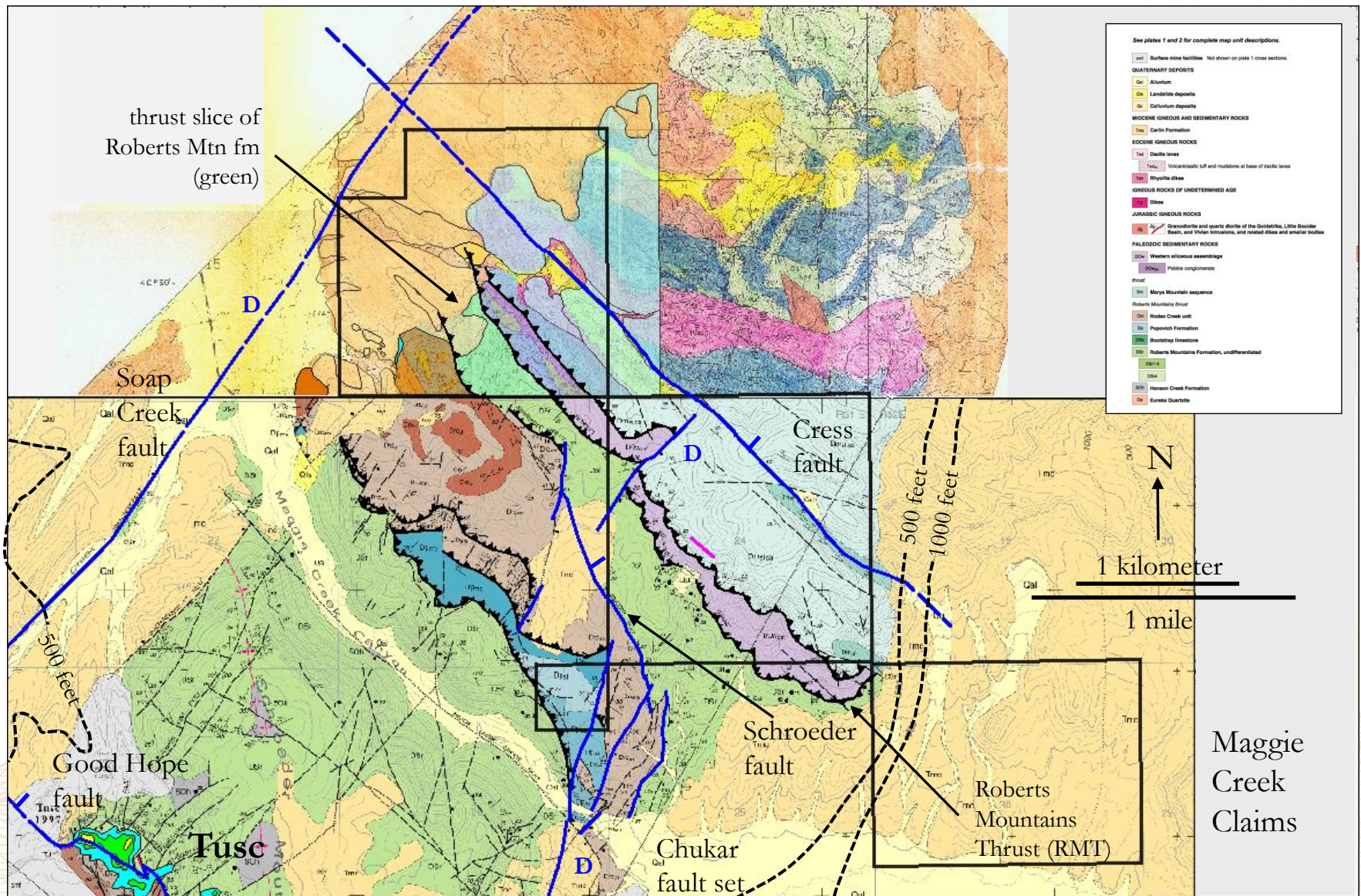

Depth-to-bedrock contours interpreted from gravity by James Wright and from drill information by John Norby (Norby (2002).

Alteration

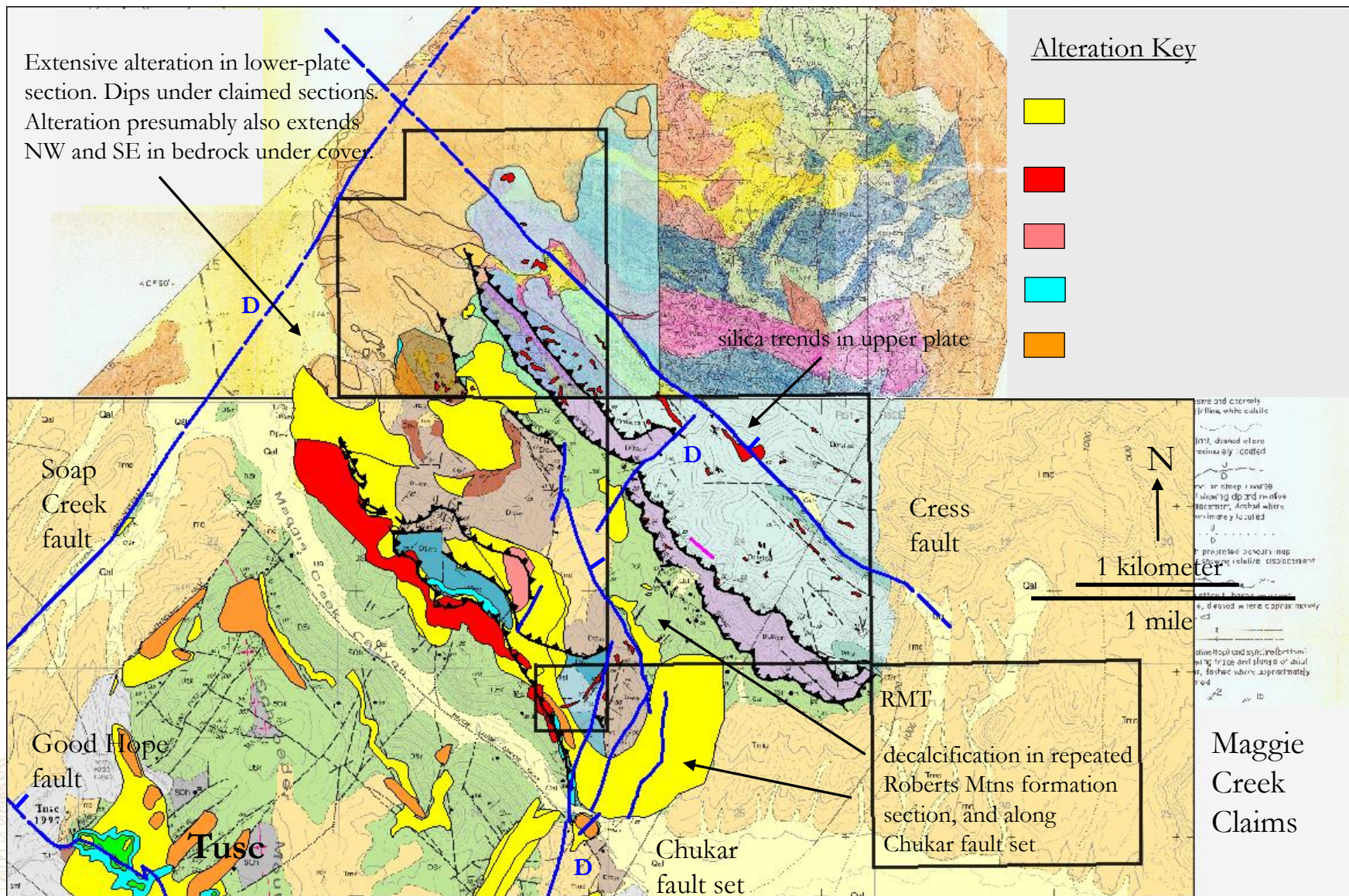

Harlan et al. (2002), Cole (1992), Freeport (1978), and Evans and Cress (1977)

Gold in Rocks

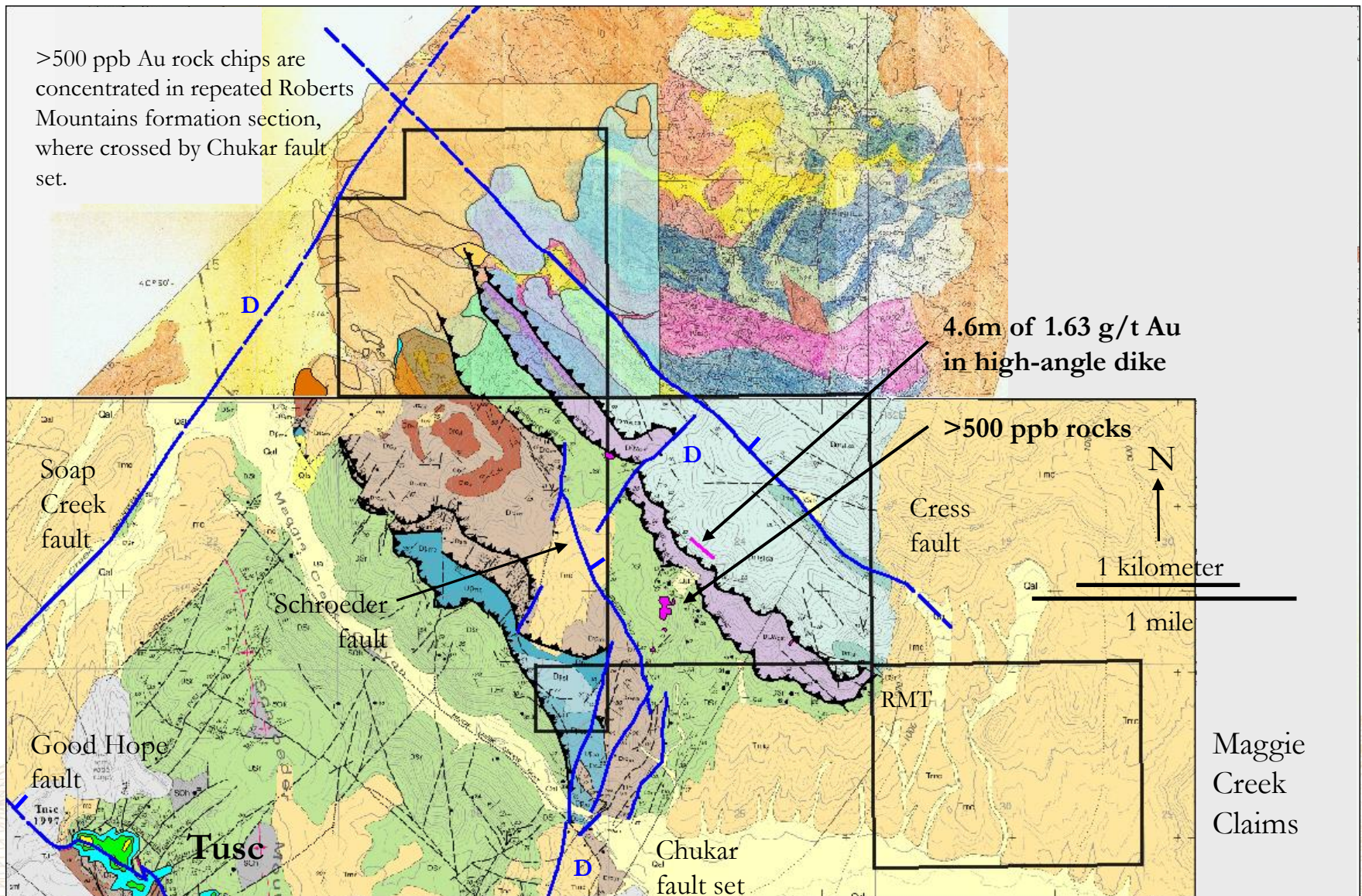

Gold in Soils

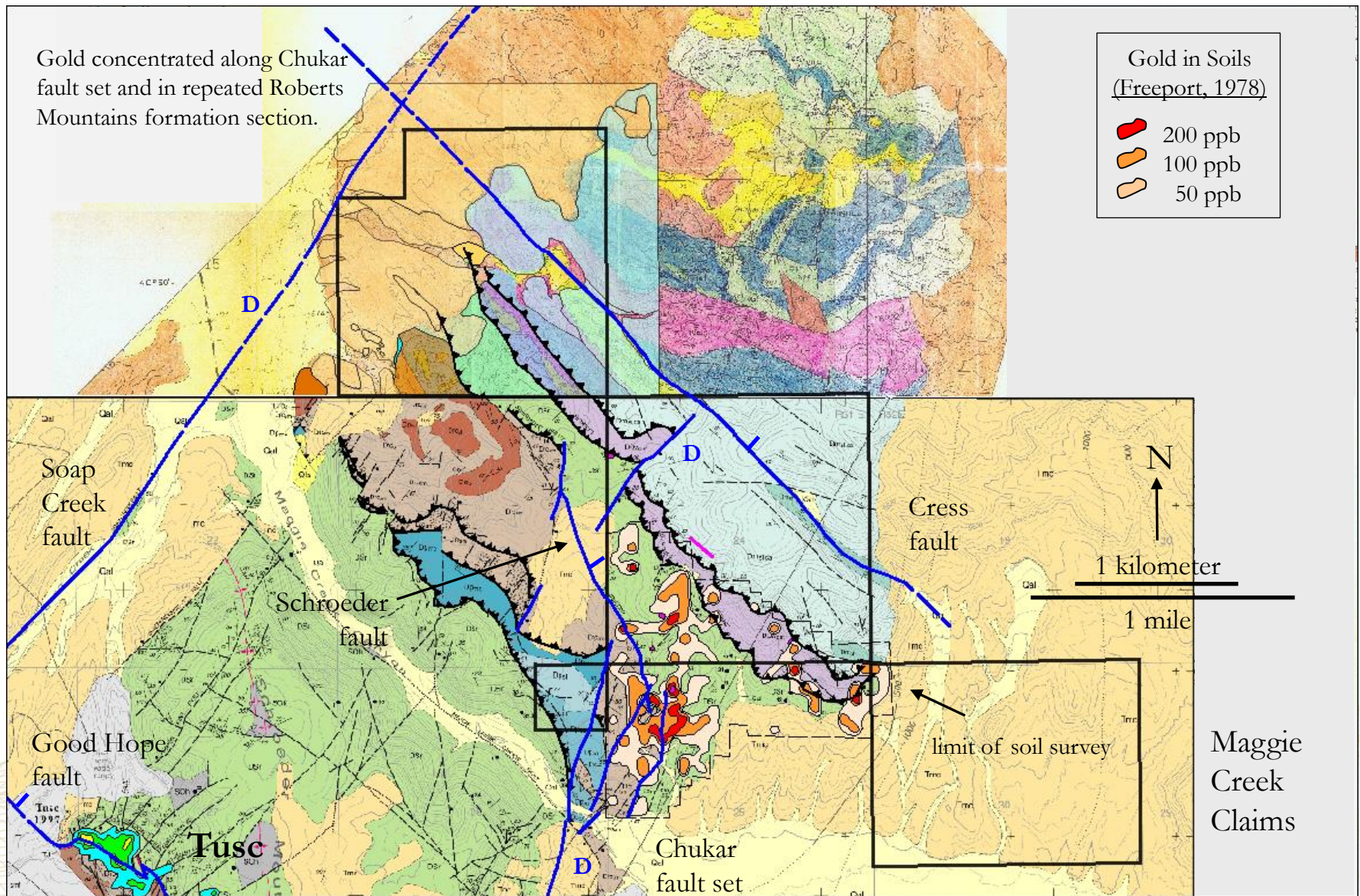

Soil survey only covered the south-central part of the area.

Gold in Drill Holes

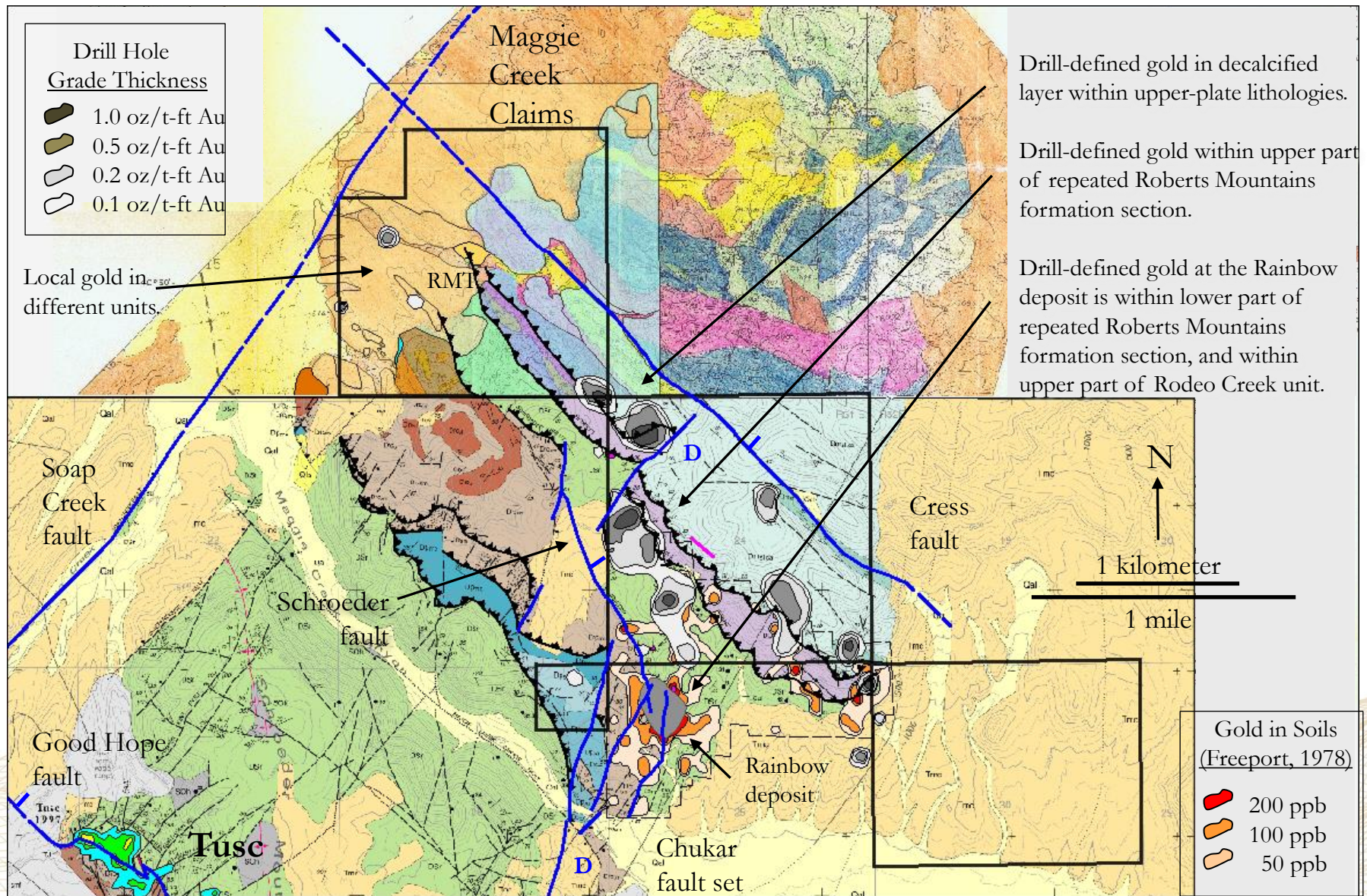

Gold in Intrusive Rock

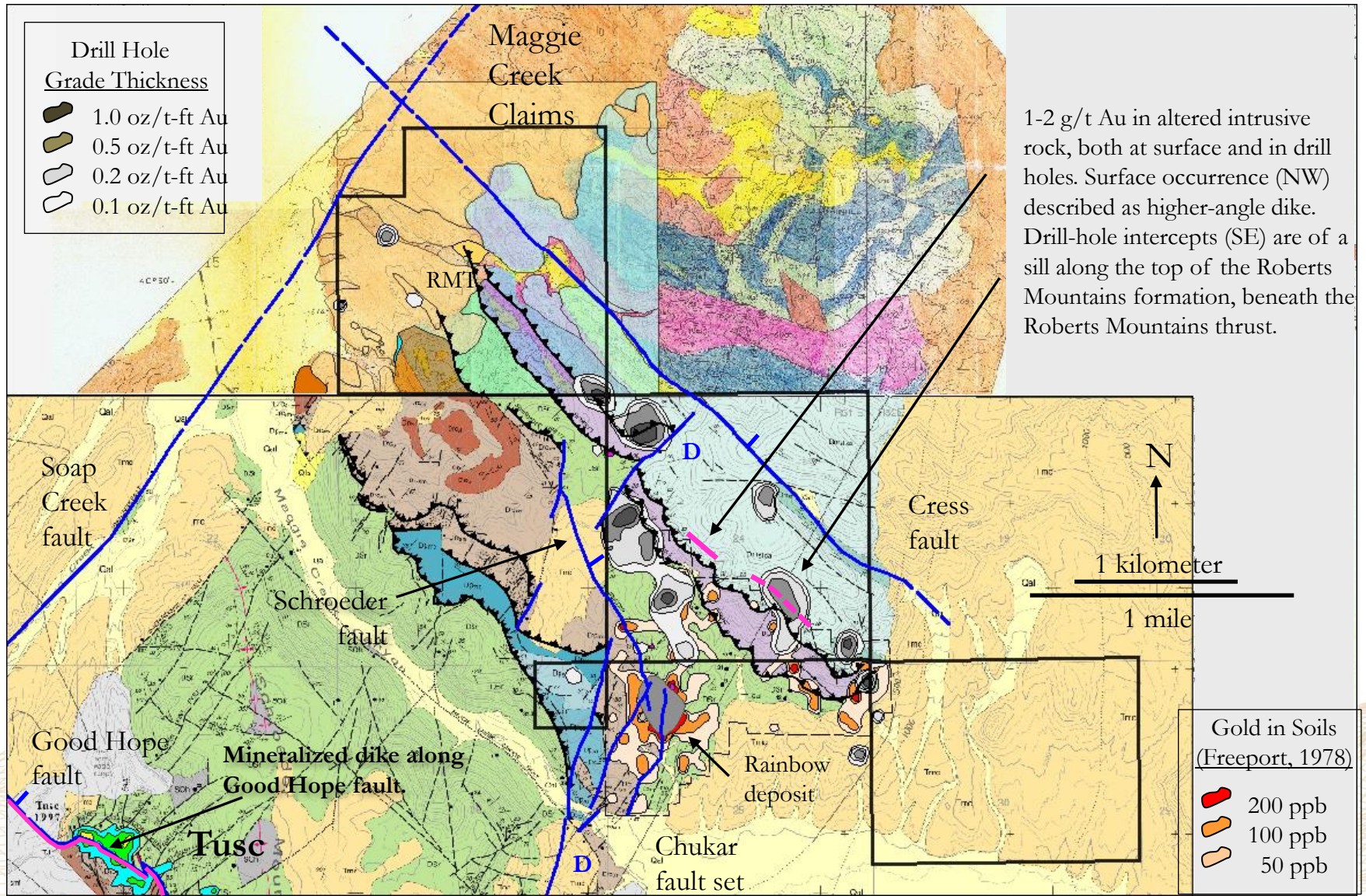

Maggie Creek Property

Carlin Type Gold Potential #2

Drill Holes

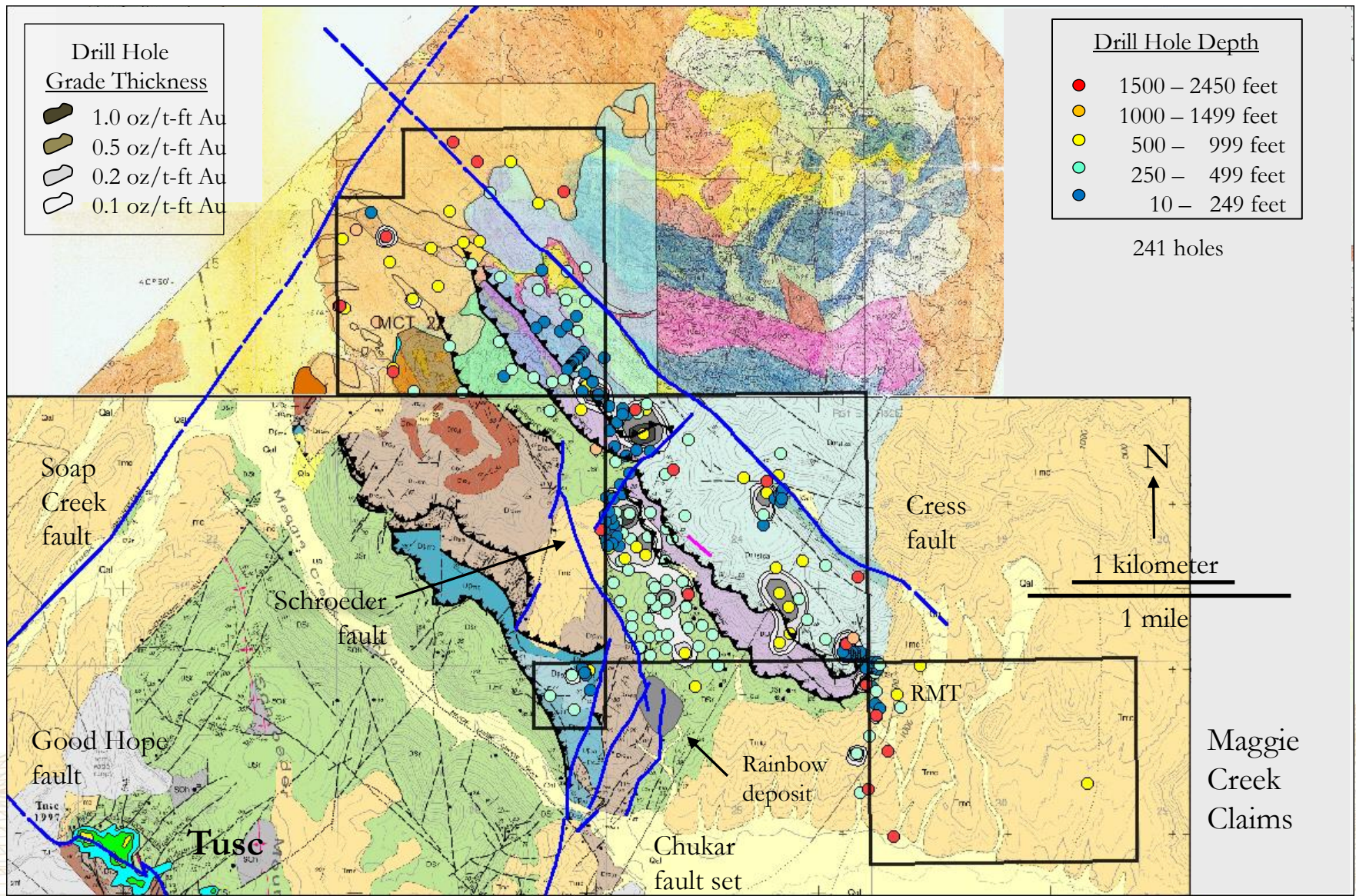

Holes drilled on land not in claim group are not known.

Targets

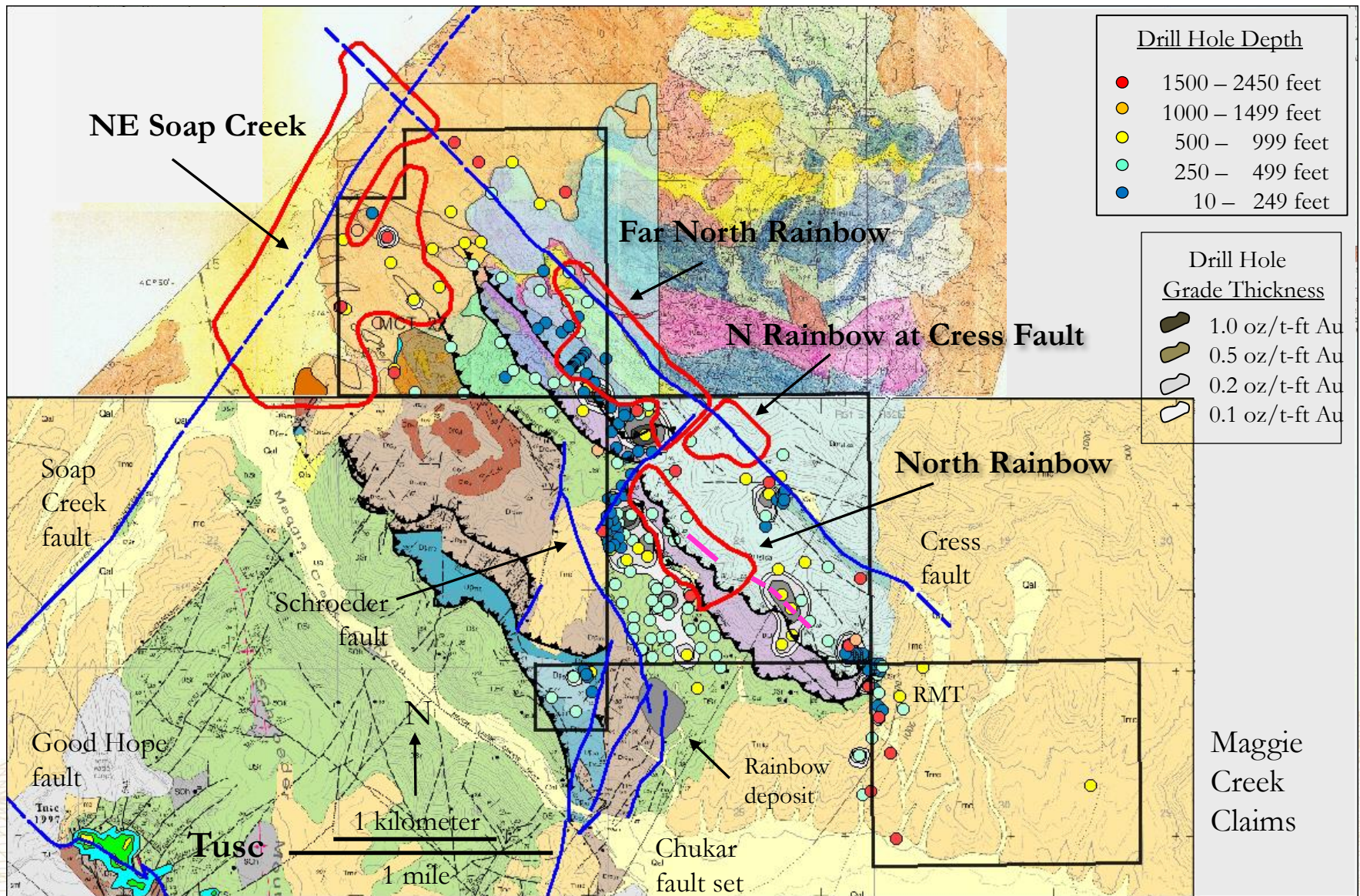

Holes drilled on land not in claim group are not known.

Targets

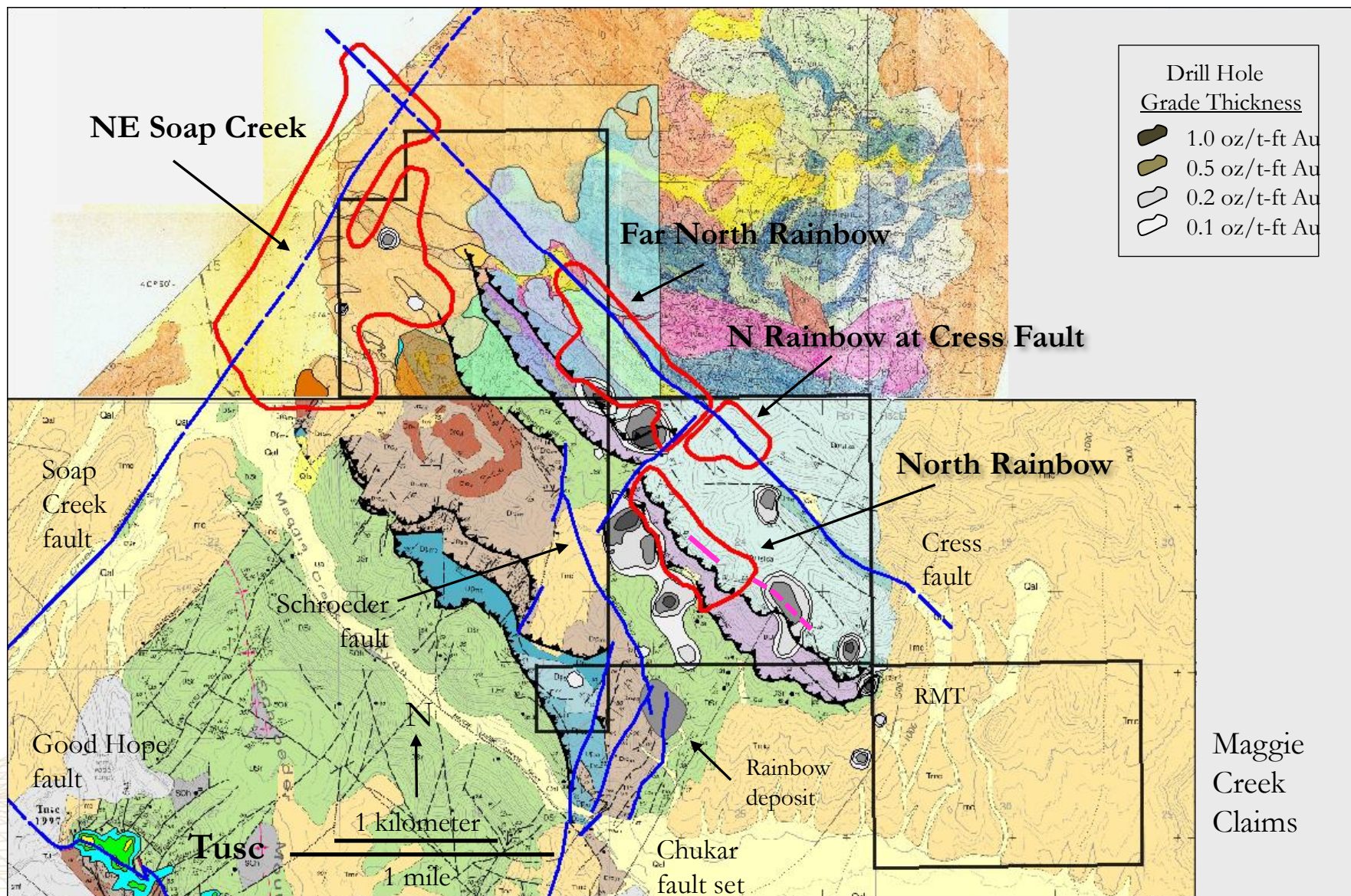

Target Descriptions

NE Soap Creek

Local gold intercepts on claims may be distal expression of larger gold concentration on Soap Creek fault. Potential for strataform gold layers on claims also, as several holes are short of projected gold horizons or end in gold.

Far North Rainbow

Down-dip continuation of drilled gold layer in decalcified upper-plate at footwall of Cress fault. Also potential in hanging wall of the Cress fault.

N Rainbow at Cress Fault

Gold in Roberts in footwall of Cress ft. Upper-plate limy units in hanging wall of Cress ft also a target. Along a strand of the Chukar fault set.

North Rainbow

Down-dip continuation of drilled gold layer in upper Roberts intersecting mineralized high-angle dike trend and/or possible sill.

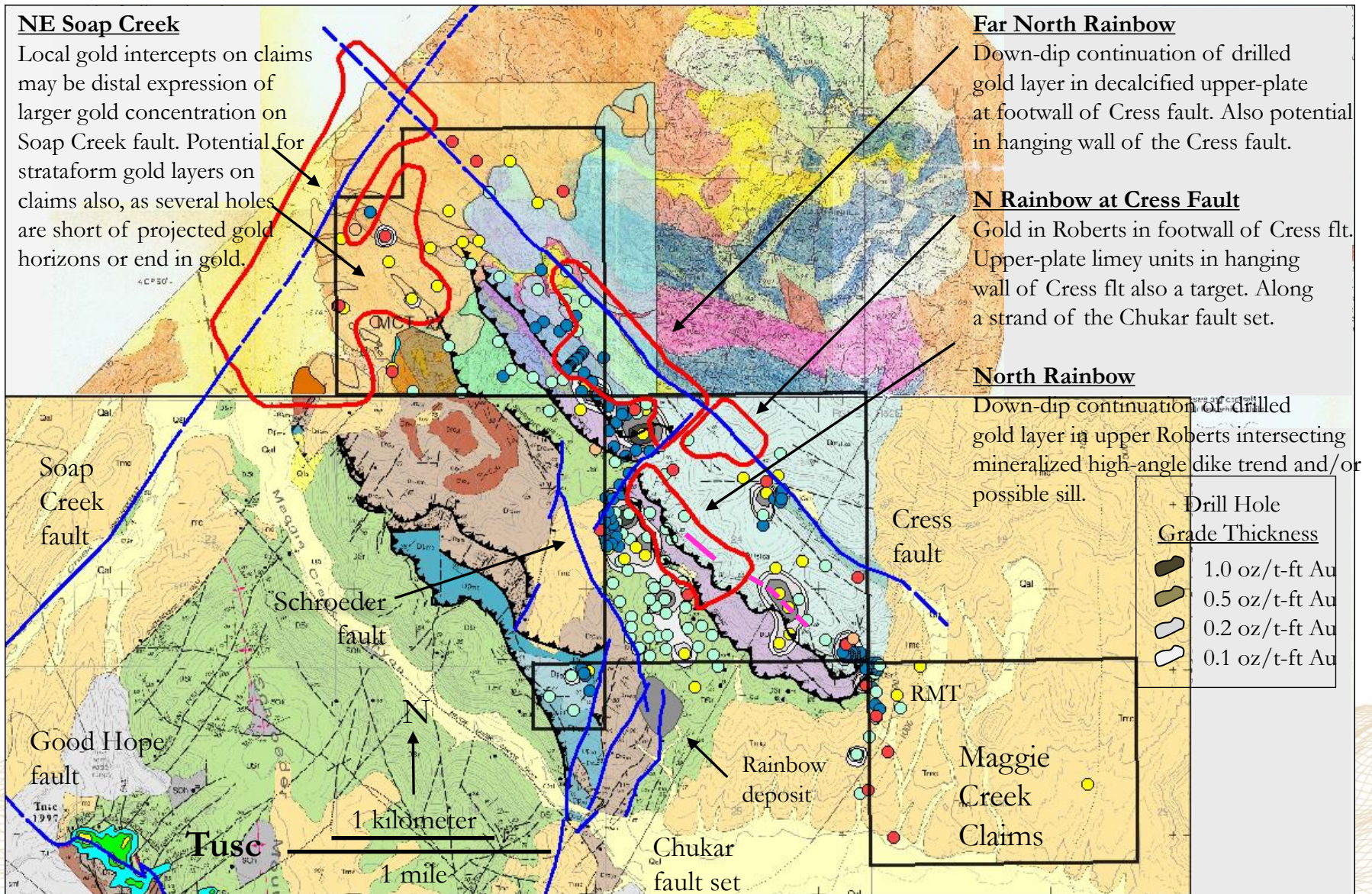

Holes drilled on land not in claim group are not known.

Target Cross Section Traces

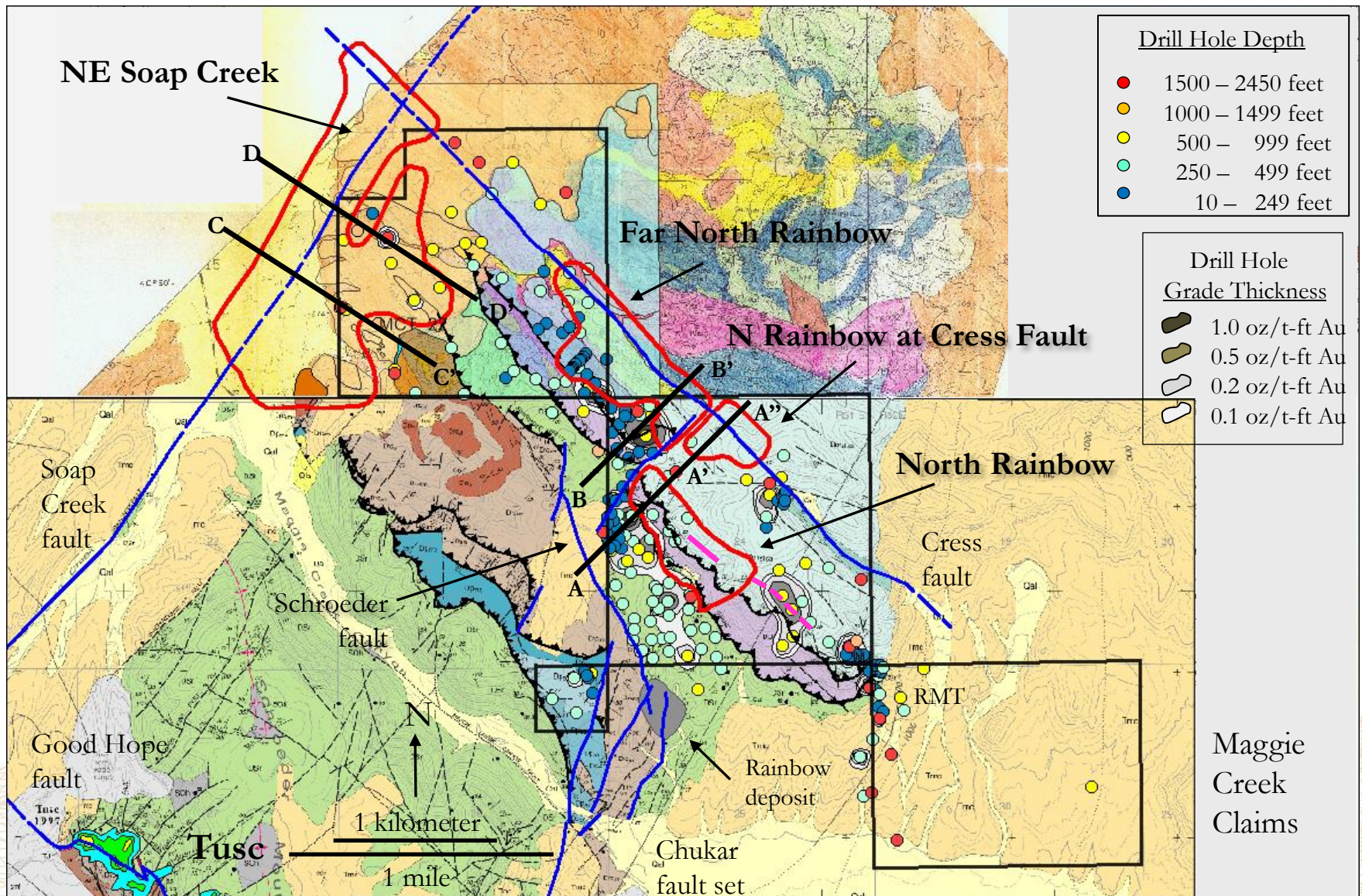

Holes drilled on land not in claim group are not known.

Target Cross Section Traces

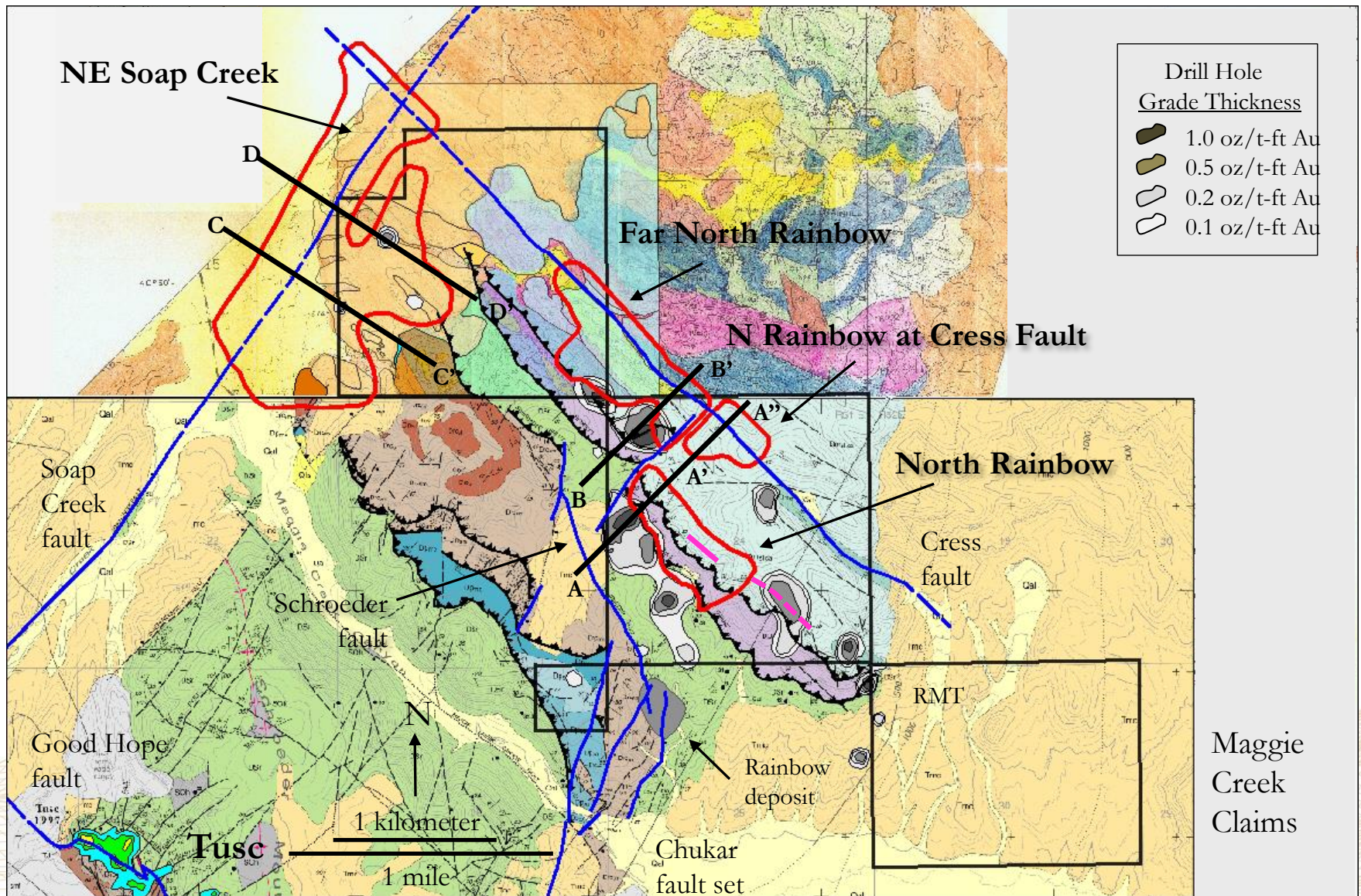

Holes drilled on land not in claim group are not known.

North Rainbow Target

Section A-A'

Looking N45W

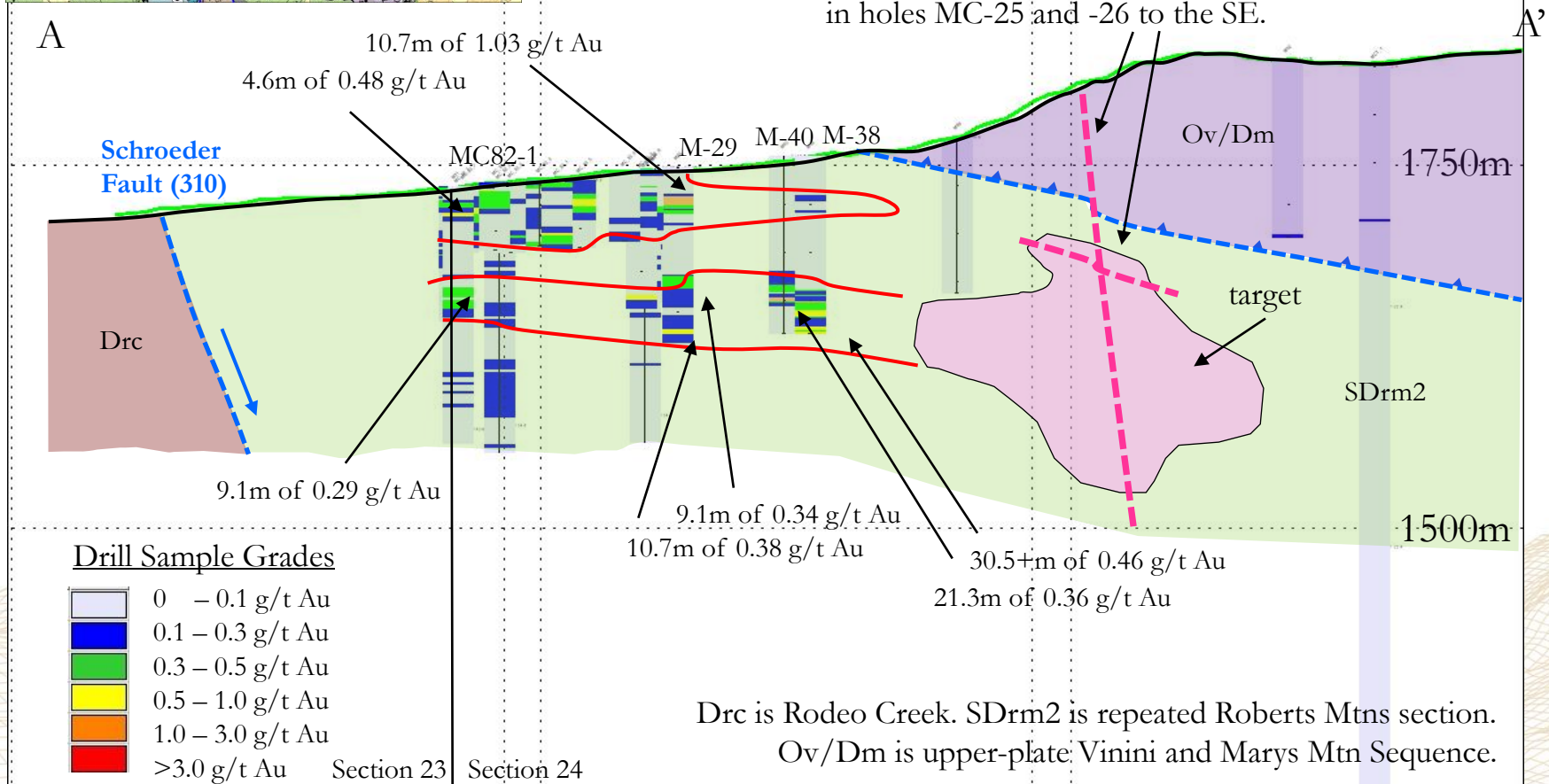
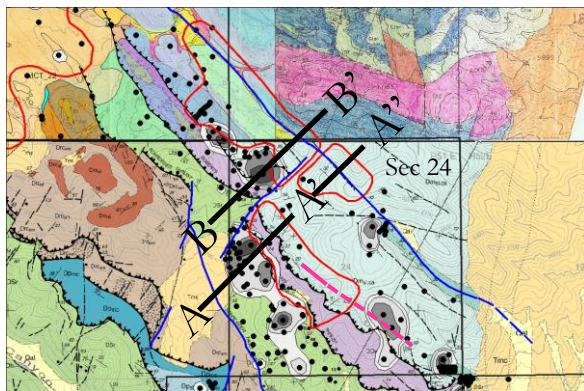

North Rainbow at Cress Fault Target

Section A-A''

Looking N45W

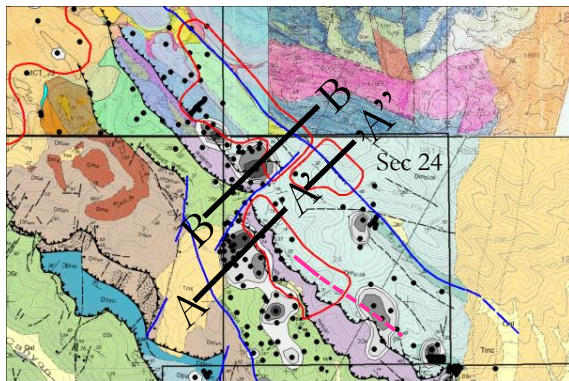

Intersection of northern Chukar fault system and Cress fault, a structure apparently parallel to the Good Hope fault.

Lower-plate Roberts Mountains permissive host lithology.

Upper-plate lithologies also permissive hosts for gold.

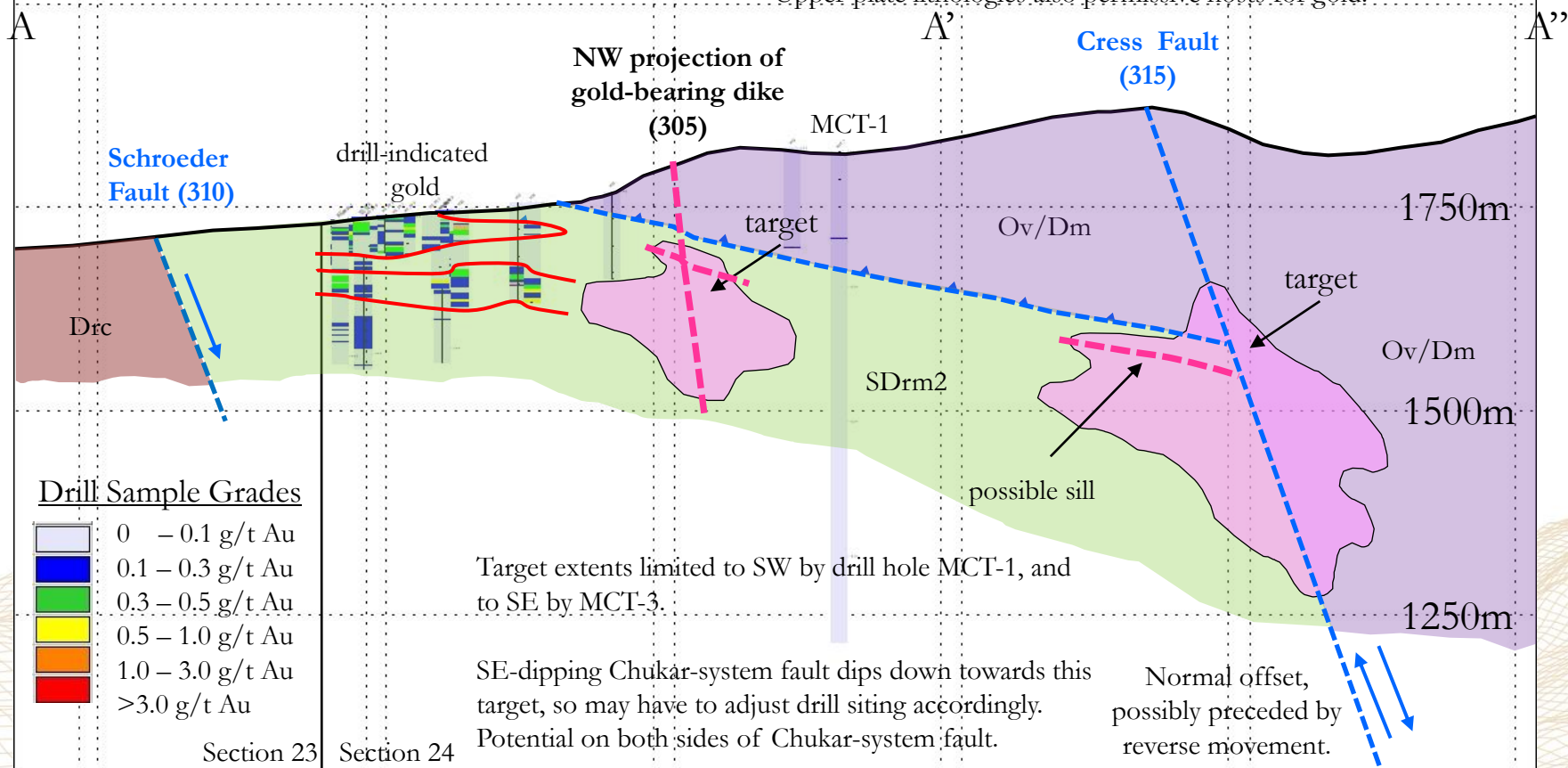

Far North Rainbow Target

Section B-B'

Looking N45W

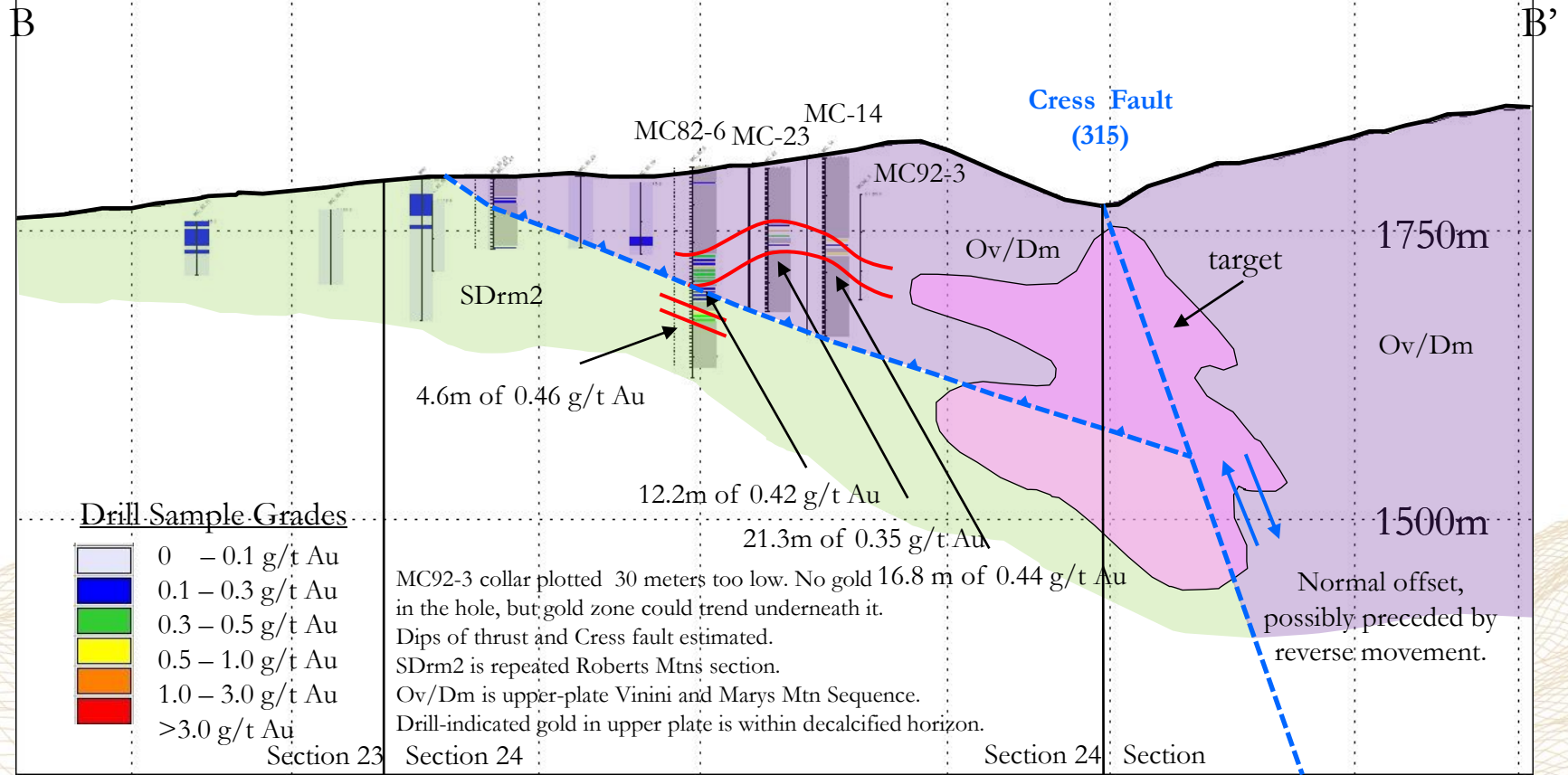
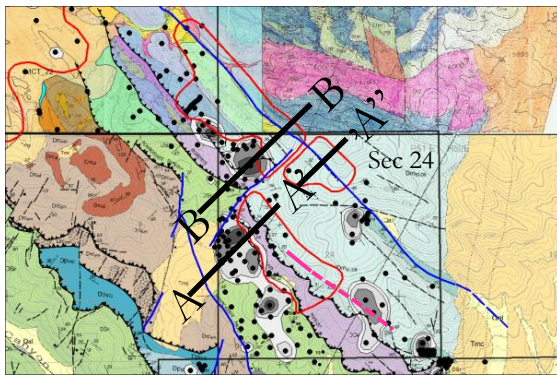

13

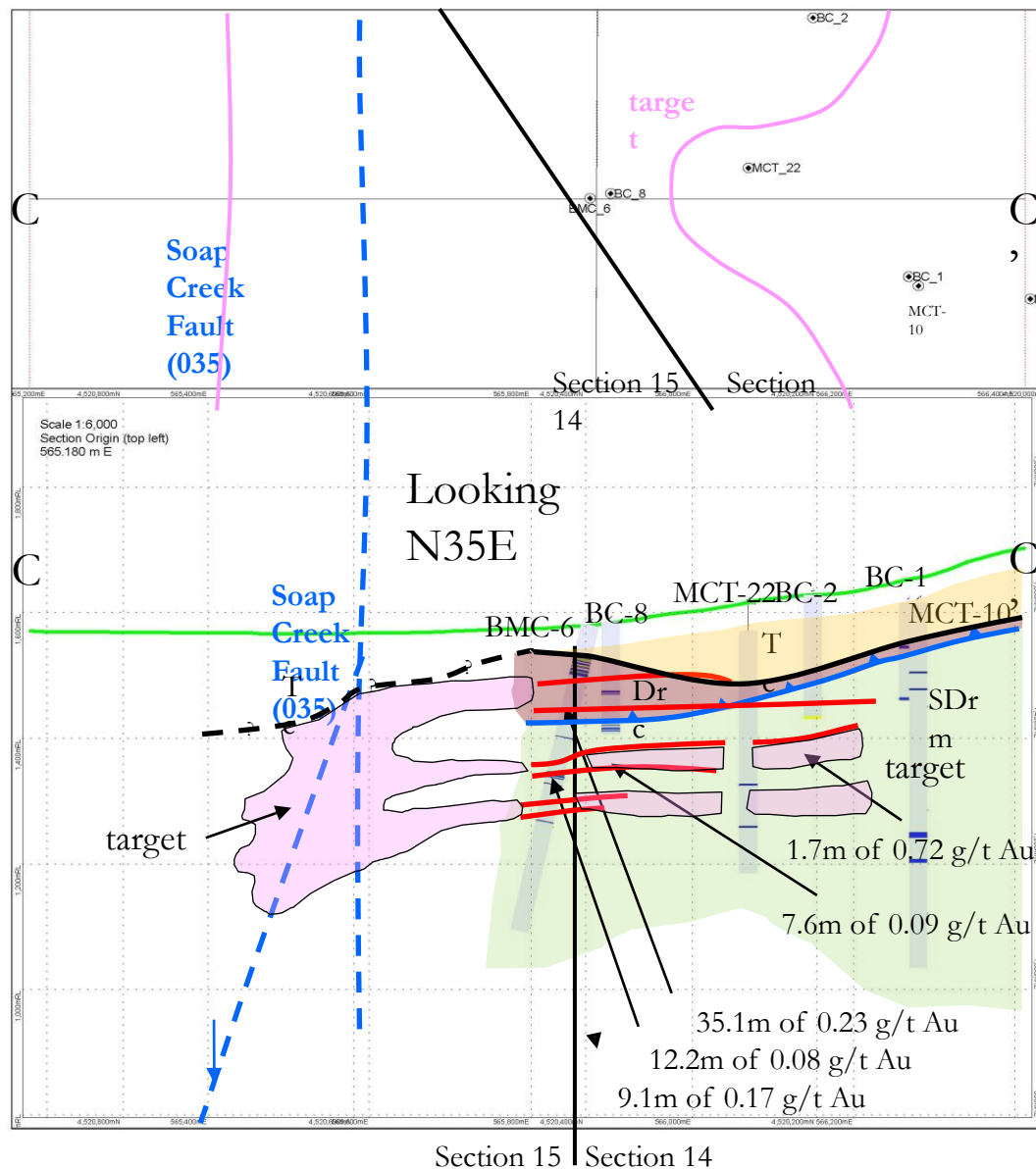

Soap Creek Target Section C-C'

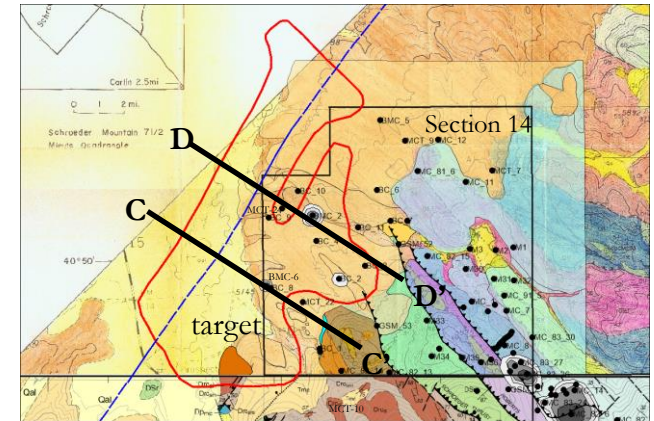

Drill holes BC-8 and -2 end in gold.
Target trends behind MCT-22 and -10.

SDrm is Roberts Mtns; Drc is Rodeo Creek.
Tc is Carlin formation tuff.
Dp Popovich limestone apparently thrust out.

Drill Sample Grades

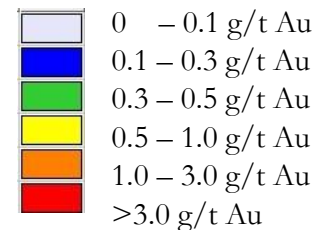

The stratigraphy is the best estimate.
Logs are not available for several holes.
Geologic logging is inconsistent. There are no chip trays available for re-logging.

Existing drilling in Section 15 is not known.

Soap Creek Target Section D-D'

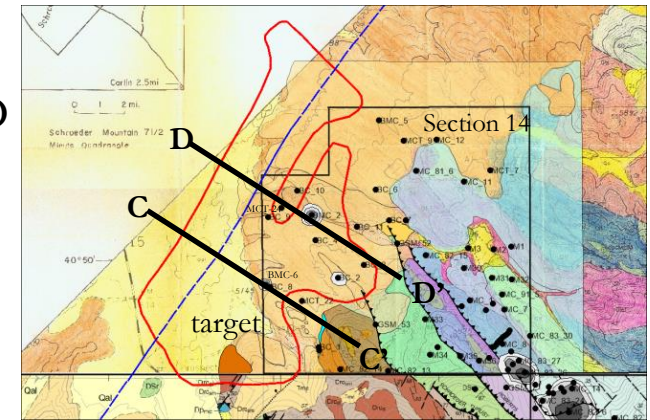
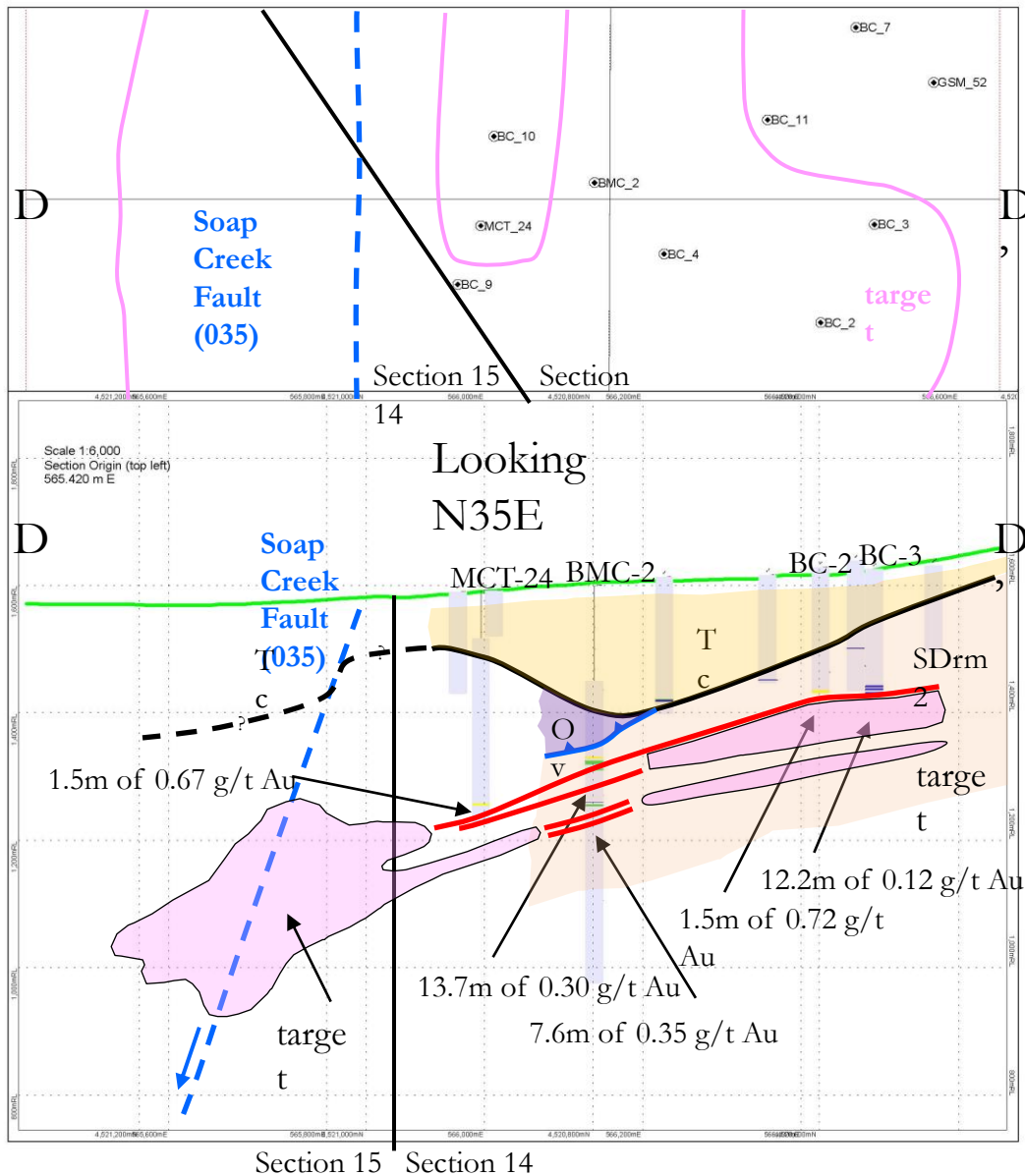

Drill holes BC-2 and -3 end in gold.

SDrm2 is repeated Roberts Mtns section.

Ov is upper-plate Vinini.

Tc is Carlin formation tuff.

Drill Sample Grades

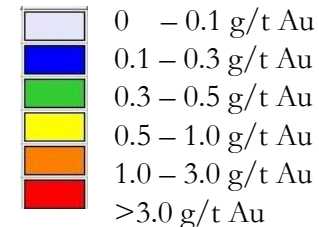

Again, the stratigraphy is the best estimate.

Existing drilling in Section 15 is not known.

Summary

- Classical structure and stratigraphy that hosts the majority of gold ounces on the Carlin Trend
- Numerous ore grade and anomalous gold intercepts in historical drilling
- Mostly shallow, vertical historic drill holes
- Target opportunities beneath and adjacent to shallow intercepts
- New knowledge of recent discoveries in the Carlin Trend District lead to deeper target development for potential world-class discoveries

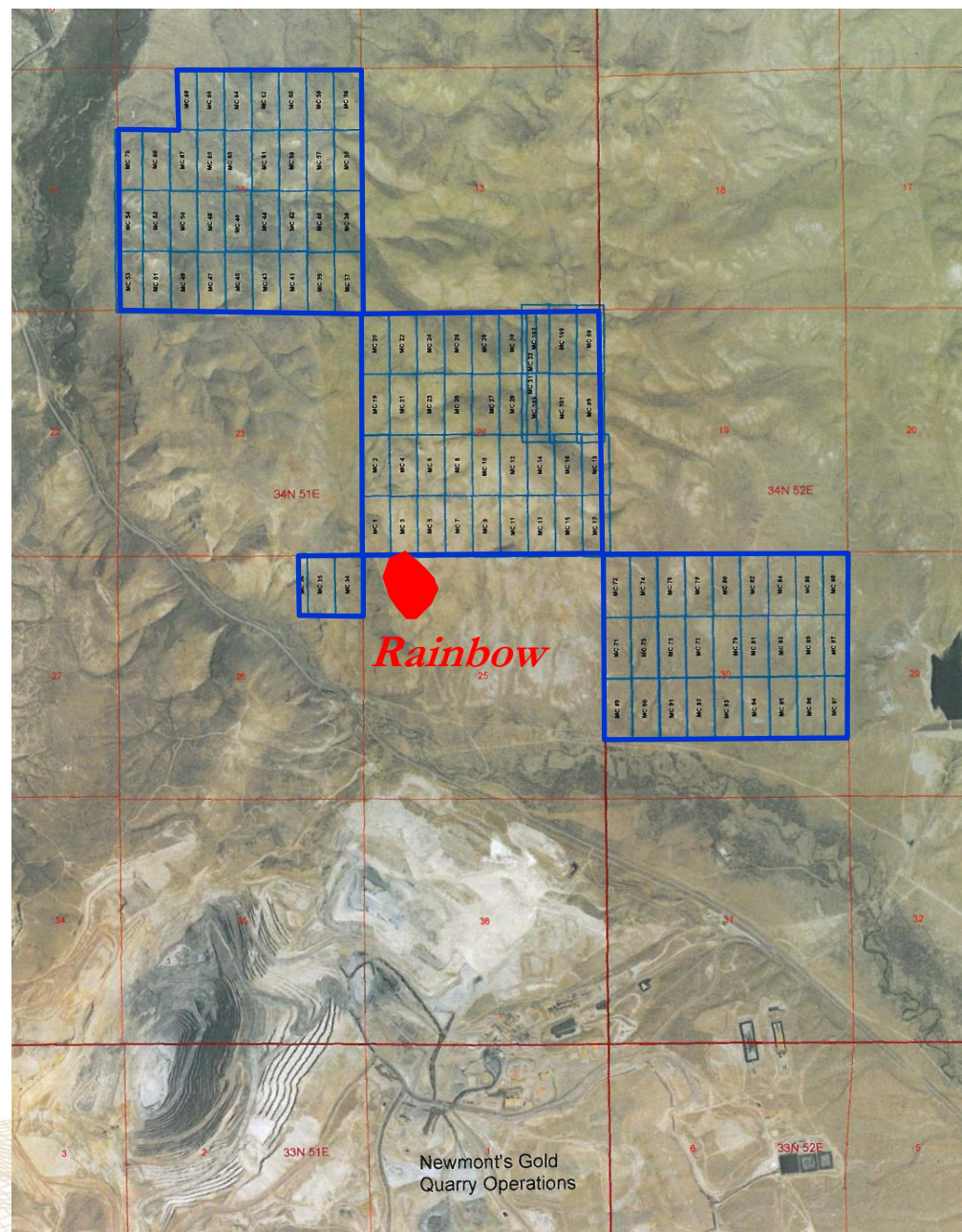

DEVELOPMENT PACKAGE

Exciting combination of a later stage development asset and exploration blue sky potential

PROVEN TEAM

Top quality management and advisory team with pedigrees of developing renowned gold projects

U.S. COMPANY

U.S. Gold Corp. is a US based company, listed on a major US Exchange – NASDAQ, with US based properties

HIGH UPSIDE

Large growth potential for the current resource and valuation upside based on market comps

Contacts

Edward Karr
President & CEO
ir@usgoldcorp.gold
www.usgoldcorp.gold
+1 800 557 4550

U.S. Gold Corp.
Suite 102, Box 604
1910 E Idaho St,
Elko, NV 89801

